COURIER CIRCULATION

The Courier's daily circulation now exceeds 5,800 copies, which means over 23,000 readers.

THE BRISTOL COURIER

DAILY WEATHER REPORT

Tonight, fair and colder. Tomorrow, increasing cloudiness and continued rather cold.

VOL. XLV.—NO. 175 BRISTOL, PA., SATURDAY EVENING, JANUARY 13, 1951 Price: 3c a Copy; 15c a Week

REMOVAL OF HISTORIC CEMETERY OFF GROUND BOUGHT FOR STEEL PLANT IN FALLS TOWNSHIP IS NOW UNDER WAY

Bodies Being Taken from 2½-Centuries-Old Burying Ground of Harrison-Pemberton Families to Plot at Penn's Restored Manor House at Pennsbury — Archaeologists Locate First Two Bodies, Those of A Young Man and Other of A Half-Grown Girl.

TULLYTOWN, Jan. 13 — Removal of the historic two-and-a-half centurieis old cemetery of the Harrison-Pemberton families, associates of William Penn, from the former ground of the Pennsylvania Maritime Academy, Falls township, to its new location on the grounds of Penn's restored Manor House at Pennsbury, is now under way.

Archeologists of the Pennsylvania Historical and Museum Commission, yesterday recovered the first two bodies—that of a man in early life, and the other of a half-grown girl.

The graves are being moved in order to clear the tract for the large improvements shortly to be undertaken by the U. S. Steel Corporation, which is to build a mammouth steel plant taking in most of area just south of Morrisville.

The graveyard being removed is what remains of a larger cemetery founded in 1687 by two of Penn's colonizers. One was James Harrison, a close friend of Penn and the man who served as Penn's steward at Pennsbury, three miles southwest. The other was Harrison's son-in-law, Phineas Pemberton, who rose to become the most important of Penn's representatives in this part of the colony. He served as register of wills, clerk of the courts, master of the rolls, register general, recorder of proprietary quit-rents, member of the Provincial Council, member of the Assembly, Speaker of the Assembly and member of Penn's Council of State.

These men first settled the portion of Bucks County which was known as "The Point" and consisted of a promintory of land just south of Biles Island, in the winter of 1682-3.

They built what was intended to be their permanent home, calling it "Grove Place," and established a settlement of their family, friends, and servants. Unfortunately, the location, in those days, proved to be seriously unhealthy, and within fifteen years most of the members of four generations of the family died. Phineas Pemberton then built the farm manor now known as Bolton Farms, on higher ground a few miles west, and moved away from Grove Place. On his death, however, his body was brought back to the family burial plot at "The Point."

According to historians, the cemetery has had several vicissitudes before its present removal. It is described as having been originally 160 feet square. The present generation has known it in the form in which it was restored in 1905 by descendants of the Pemberton family—a walled-in area about 30 by 40 feet.

Extreme care must be used by the archaeologists to trace and recover the bodies believed to be interred in the cemetery. Work is slow. When one of the men engaged comes across nails or traces of wood, still greater care is exercised. The bones thus located are removed and placed in a separate burial box. Among the unexpected discoveries during this process were the skeletons of two dogs, believed to be pets buried in the family graveyard.

It is expected that ten days will be required to complete the search for the bodies, which, according to the family monument, number at least thirteen. A considerable longer period will be needed to move the walls of the graveyard to their new location and re-inter the bodies there, according to T. Russell Stackhouse, superintendent of Pennsbury Manor.

The family monument, which also is to be moved from the old graveyard and placed in the new one, has the following inscription:

PEMBERTON

Within these walls are buried

Agnes, wife of Immanuel Harrison
Born 1601 Died May 6, 1687

Her son, James Harrison
Born 1628 Died October 6, 1687

His wife Anne Heath Harrison
B Feb. 18, 1623-4 D March 5, 1689-90

Their child Phoebe
Wife of Phineas Pemberton
B. April 7, 1660 D. Oct. 30, 1696

Ralph Pemberton
B. Jan. 3, 1610-11 D. July 17, 1687

His son PHINEAS PEMBERTON
B. Jan. 30, 1649-50 D. March 1, 1701-2

Five of his children

May 11, 1682 Joseph Nov. 1702
Feb. 3, 1686-7 Samuel Jan 23, 1691-2
Feb. 26, 1689-90 Phoebe May 30, 1698
July 15, 1694 Ralph Nov. 18, 1694
April 17, 1696 Phineas Jenings 1701

Here also rest their friends

Roger Longworth,
B. 1631 D. Aug. 7, 1687
Lydia Wharmby,
B. 1640 D. Sept. 3, 1695

Erected by
Harry Pemberton, 1905

This is the second ancient cemetery to be moved to make way for the U. S. Steel development. Some months ago about 200 bodies were taken from the old Quaker meeting burying ground known as Pennsbury, and re-interred in the Friends cemetery at Fallsington. Both these meetings date back to the earliest days of Pennsylvania, and have many associations with William Penn and his colonizers.

It is of interest to note that the oldest person whose body is to be removed from "The Point" to Penn's Manor, the mother of James Harrison, was born in 1601—three and a half centuries ago.

Giampico Funeral To Be Held On Monday

Services for Frank Giampico, who died suddenly yesterday morning, will be held Monday morning at nine o'clock from the Galzerano Funeral Home, 430 Radcliffe street. High Mass in St. Ann's Church at 10 a. m., and interment in St. Mark's Cemetery. Friends may call Sunday after four p. m.

Mr. Giampico resided in this section for a number of years and was a member of the American Legion. His survivors are his wife, Angelina (nee Borelli) and two sons, Gregory and Anthony, and a daughter, Mrs. Anthony Lucidi, all of Bristol; a brother, Anthony, and a sister, Mrs. John Cipolli, Philadelphia.

DECEMBER WEATHER

A report from Rohm and Haas Physics Laboratory shows the following for month of December: Temperature—average for month, 33.5; maximum for month, 67.0; minimum for month, 6.0. Total rainfall precipitation—2.45 inches; greatest rainfall per 24 hours, 1.10. Weather—number of clear days, 7; number of partly cloudy days, 9; number of cloudy days, 15; number of days with precipitation of .01" or more, 9. Average temperature Dec. 1949—38.8. Total rainfall Dec. 1949—2.8 inches.

TIDES AT BRISTOL

High water ..... 7.26 a. m., 7.48 p. m.
Low water ..... 1.56 a. m., 2.17 p. m.
Sun rises 7.21 a. m., sets 4.57 p. m.
Moon rises 10.41 a. m., sets 11.41 p. m.

Girl Scouts of Troop No. 2 Celebrate "Twelfth Night"

On Monday evening, Girl Scout troop No. two, St. James church, under the leadership of Mrs. Edward Priestly and Mrs. Harold Tomlinson, celebrated "twelfth night" with the burning of the Christmas greens. During this festivity, the girls sang songs.

A hilarious skit was presented, the baking of a magic cake. This is done for "good wishes" for the coming year. A cake already baked with a pea and a bean in the ingredients was covered at one end of the table, at the other end, a girl mixed a cake batter. At the magic words, the first cake was uncovered and each girl received a piece. The one who found the pea was crowned "queen" with a silver crown topped with a star. The one finding the bean was crowned "king." These two arranged the entertainment for the balance of the evening.

The queen was Gloria Vogel and the king, Betty Cary. The crowns were made by Mrs. Julius Gouza. The cake was baked by Mrs. Walter Garretson.

Refreshments of cake and cocoa were served. Members of the committee present were: Miss Lois Lang, Mrs. Rodrick Cary and Mrs. Arthur Phipps.

FIRE DRIVES FAMILY FROM CROYDON HOME

Oil Stove Explodes and Ignites Interior of Albert Hill Residence

NEIGHBORS AID THEM

CROYDON, Jan. 13 — A family was driven from its home last evening, when an oil stove exploded, setting fire to the interior of the dwelling of Albert Hill, 822 Sixth avenue. The only person at home at the time was Mrs. Hill.

The oil stove caught fire and in an attempt to remove the stove from the premises, it was overturned, spilling its contents of blazing fuel over the floors and igniting the home.

Flames spread through the rooms to the attic and damaged the interior of the house considerably.

The family, consisting of Mr. and Mrs. Hill and three children, have been given shelter by neighbors across the street, Mr. and Mrs. Fred Lang, as the residence is not suitable for occupancy.

Croydon Fire Department and the Bucks County Rescue Squad responded.

Truck Skids Into House; Knocks It Off Foundation

PARKLAND, Jan. 13 — A truck, operated by LeRoy Marks, 25, Robbins avenue, Trenton, N. J., traveling west on Route 1 here yesterday, was attempting to pass a passenger vehicle, and in doing so increased his speed and skidded on a patch of ice, causing the truck to run off the highway and crash into a frame house, owned by William J. Maguire, 63, who was not home at the time.

The force of the impact set the frame structure two feet out of line, causing damage to the front of the building.

Marks was arrested on charges of reckless driving filed before Justice of Peace Horace Cooper, Langhorne. Trooper John McDonough made the investigation.

Want Ads are money makers and money savers—use them for profit. Phone 846.

HULMEVILLE

Jackson Dunlap has been spending a week in Florida.

TAXES ARE INFLATIONARY

Propaganda is a strange and wonderful thing. There is something hypnotic about hearing a remark made over and again. No matter how ill-founded it may be, regardless of how often it may be disputed or denied, the assertion comes to be accepted and believed. And what a rude shock it is when those who act on the assumption that the fairytale is true collide with realities!

For months we have been hearing that the Truman Administration can control the inflationary effect of the defense program by levying high taxes. By constant repetition, the doctrine has come to be accepted. It is repeated on all sides. It even has been echoed by businessmen, financial experts and economists who certainly ought to know the facts about money—and would, if they would just forget the spell which constant repetition has put them under, and look at the problem with cold-blooded detachment.

The fact is that high taxes are not deflationary.

High taxes can be, and usually are, terrifically powerful, almost irresistable, inflationary forces.

Really, this is so simple that the fundamental part of the story is something a child can understand.

Let's trace the cycle through. Let's see where taxes go, and whether they hold down price-inflation, or other kinds of inflation; and if not, whether they themselves are not inflationary.

Broadly speaking, there are two kinds of taxes. There are direct taxes on commodities—excise taxes, sales taxes, etc. And there are taxes which are not directly upon commodities—income taxes, corporation taxes, etc.

It is very obvious that if the government levies a ten-dollar excise tax or sales tax upon a certain watch, that tax must go into the price of the watch in question. If it is a hundred-dollar watch, its price becomes $110. That's a direct 10 per cent inflation of the watch's price.

But how about the effect of the other types of taxes upon prices? A little thought will convince you that these taxes eventually show up in prices. There is no where

Continued on Page Four

HERE AND THERE IN BUCKS COUNTY TOWNS

Activities of Interest To All In The Various Communities

GLEANED BY SCRIBES

ANDALUSIA

On Tuesday evening, the Mothers Association of Andalusia met at Camp Andalusia. Guest speakers for the evening were Scoutmaster James Pettit and Cubmaster William Stearner. Refreshments were served by Mrs. Fred Keller and Mrs. McCloskey.

On Wednesday, Mrs. Fred Keller entertained at lunch at her home. Mrs. Edward Carey, Mrs. Harold Weinland, Mrs. M. Ziner and Mrs. Howard Beldin.

The card party to be held at St. Charles' Hall by the Andalusia Lions Club is to be held Feb. 3rd instead of Feb. 10th, as previously announced.

Mr. and Mrs. Raymond Eisele announce the engagement of their daughter, Helen Marie, to Mr. Harry Lutes, Torresdale. No date has been set for the wedding.

NEWPORTVILLE

The members of the Cheerful Workers of the Newportville Community Church—Presbyterian, held their regular meeting in the church social hall on Wednesday evening with 20 attending, and Mrs. Charles Everett, Sr., president, in charge.

The singing of a hymn followed the devotional period led by Mrs. Fred Kohler, Sr.

It was agreed to hold a celebration in honor of the 25th anniversary of the Cheerful Workers, which was organized in January of 1926, and has been holding a meeting twice a month ever since. After much discussion, it was decided to witness a play in Philadelphia on Jan. 27th, and enjoy dinner in town.

Following adjournment, a game was enjoyed, and refreshments served by the hostess. The next meeting will be Jan. 24th, with Mrs. George Romig as hostess.

Kiwanis Club at Langhorne To Meet Tuesday Evening

Kiwanis club of Bucks County Lincoln highway will hold a meeting Tuesday, with a dinner being served at 6.30 p. m. at the Langhorne Legion Country club.

The speaker will be Ruben R. Blane, of the Social Security Administration, Trenton, N. J., whose subject will be "The New Social Security Law." Immediately following the club session there will be a board of directors meeting.

Irvin Cross, treasurer, announces that dues for the first half of 1951 were due on Jan. first.

ENLISTS IN AIR CORPS

Hugh Barton, son of Mrs. Anna Barton, 589 Swain street, has enlisted in the Air Corps and is stationed at Lackland Air Base, San Antonio, Texas, for basic training.

ROSE GIVEN VERDICT AFTER 2-DAY TRIAL

Carter Rose, Fallsington, Wins Case Tried In County Court

SUIT WAS FOR $3,264

DOYLESTOWN, Jan. 13 — After deliberating four hours at the conclusion of a two-day trial, a jury Thursday, before Judge Fred W. Davis, of Stroudsburg, in Civil Court, here, returned a verdict in favor of the defendant, Carter Rose, of Fallsington.

The trial grew out of a dispute concerning paying for a fill-in on a property at Street road and Building road, Bensalem township. The plaintiffs, Harry and Helen J. Cohen, were suing for $3,264 with interest since Dec. 2, 1948.

Although the case was not regarded as difficult by the Court, the jury had to be called in, after deliberating several hours, and after returning for further deliberation, reached a verdict in less than ten minutes.

Mrs. Sarah J. Vogel, Quakertown, RD 1, housewife, said to the Court: "The rest of the jury and I do not

Continued on Page Four

Speaker Tells Audience We Have Failed To Learn

NEWTOWN, Jan. 13—Headmaster Richard McFeeley, George School, in his address before the Men's Brotherhood of the Presbyterian church on Tuesday evening, stated in part: "We have not learned from past experiences where to improve conditions, we are heading down the wrong lane and toward a third World War.

The influx into military service has already affected one-third the colleges in the United States and in Penn State Forestry alone the enrollment is down 50% due to the enlistments. We do not have sufficient vision and do not prepare for problems that arise. Most of the public schools in our area are not prepared for the present enrollment, and what will they do when the Steel Industry starts and there is that additional number for our schools? We do not enforce safety measures on the highways—40,000 are killed or injured each year. We should get organized locally, statewide and nationally; we have not learned from experience. — do not have enough vision. What are we doing for the 40 million alcoholics, who are useless to us? One million elementary teachers are needed in the United States yearly and all we may expect are the 25,000 who graduate annually," stated Mr. McFeeley.

The meeting was conducted by the newly-elected president, Andrew H. Dillman.

Dinner was served by Mrs. John Whiteside, Mrs. Roy Albright, Mrs. Lewis Fitzgerald, Mrs. Leonora Scott and Mrs. J. Herbert Krusen, with Mrs. Donald Downs in charge of the dining room.

WORLD NEWS IN BRIEF

President Truman yesterday told Congress that the cost of the nation's mobilization program to counter Communism probably would reach $140,000,000,000 for the two fiscal years ending June 30, 1952. He appealed for rigid economic controls and drastic new taxes to meet this bill on a pay-as-you-go basis. The President said he was confident the country had the will and the resources to meet the danger of aggression abroad and of inflation at home. Mr. Truman approved an increase to 3,500,000 in the projected size of the armed forces.

The Council of Economic Advisers echoed this optimism and said that the American way of life would continue luxurious as compared to that of the rest of the world. Congress appeared willing to support the general aims of the President's program.

Reports of soaring prices by leather users led officials of the Economic Stabilization Agency to summon those in the meat-packing industry handling hides.

Washington, Paris and London agreed to the formation of international commodity groups representing the major producing and consuming countries to end the costly competition for raw materials in short supply.

A declaration by the conference of British Commonwealth Prime Ministers favored "any feasible arrangement" for a conference with Premier Stalin and Mao Tse-tung, emphasizing that "we should in the name of common humanity make a supreme effort to see clearly into each others hearts and minds."

The program for a Far Eastern conference following a cease-fire in Korea won widespread approval among United Nations delegations. Eighteen indicated their intention to back the plan when it came up for a vote possibly today.

Germans were warned by the British High Commissioner in Western Germany that the time had come for them to drop intrigues and irresponsible nationalism and to take an active part in the fight against Communism. The two rival candidates for Mayor of West Berlin, Dr. Ernest Repter of the Social Democrats and Dr. Walther Schreiber of the Christian Democrats, each received sixty-two votes, and will serve jointly for the time being as governing lord mayors of the city.

General Eisenhower, continuing

Continued on Page Two

Bucks Poultrymen Among Show Winners

Assistant County Agent Paul T. Rothrock today released Bucks egg and cattle winners at the Pennsylvania State Farm Show.

The winners follow:

Eggs, backyard class, white, one dozen, A. Leedom, Warminster, second; Mrs. Biehner, Ottsville, fourth, and T. Robinson, Yardley, fifth.

Farmers' class, white, one dozen, C. Godshalk, Doylestown, RD 1, ninth; H. Price, Perkasie, RD 2, seventh; brown, J. Chittick, Danboro, seventh.

Farmers' class, brown, five dozen, E. Jacobson, New Hope, fifth; hatchery, brown, V. Hoger, Erwinna, fifth; commercial, Bucks County Producers Cooperative, Doylestown, sixth; commercial pack, Bucks County Cooperative Producers, second.

Dairy, Guernseys:

All shown by J. Earle Yerkes, Jr., Pipersville, RD, 4-H classes, junior calf second; junior yearling, first; open classes, junior calf, tenth; junior yearling, tenth.

He also placed second in both the showmanship and fitting contests. Open classes, senior calf, 16th, and junior calf, 15th.

STEEL MILL HEAD TO ARRIVE SOON

Albert J. Berdis To Be Superintendent of Plant In Falls Township

A PURDUE GRADUATE

Albert J. Berdis, who is to be superintendent of the Fairless Works new mill to be built in Falls Township, is expected to arrive in the area in a few days to look the mill site over and seek living accommodations.

Announcement of his appointment came from S. J. Jenks, vice president for manufacturing of the United States Steel Company in Pittsburgh.

Berdis, 41 years old, an engineering graduate of Purdue University, who joined United States Steel in 1929, has been working with corporation technicians on plans for the new works. Construction will begin in March. The new superintendent is a native of Whiting, Ind.

Berdis' first assignment was at the sheet and tin mill in Gary, Ind. In 1935, he was transferred to Pittsburgh as chief design engineer for the Irvin Works. This plant is considered one of the most modern sheet and tin plate mills in the world.

He became chief engineer of the Irvin Works and in 1945 was appointed assistant to the general superintendent.

In 1947, Berdis was named superintendent of the steel plant at Vandergrift, Pa., where steel products for the electrical industry are made. Almost a year ago he returned to the Irvin Works, but soon was engaged on plans for the mill here.

The mill is designed as a complete steel plant, turning out sheets, bars, pipe, tin plate and other products from a start with ore and the other materials that go into steel. Output may begin at the end of this year. The mill will be completed in 1952. A highly mechanized center of latest design, it will employ about 4,400 people, three-quarters of them recruited locally.

THE WAR

By Howard Handleman
(Far Eastern Director, I. N. S.)

TOKYO, Jan. 13 — (INS) — Outnumbered United Nations troops beat off repeated attacks today by a 260,000-man Communist force in an intense battle for control of Korea's central mountain range.

American, French and Dutch troops exacted a high toll in casualties from the Communist force attempting to spring through the Sobaek mountains down the snow-covered slopes toward the peninsula's southeast coast.

In the U. S. Second Division sector alone, 1,100 neemy troops were killed by UN air strikes and artillery and small arms fire Friday.

Action along other sectors of the Korean front was confined to patrols. Chinese and North Korean reinforcements were seen moving toward the Wonju area and the enemy also continued a buildup of strength in the wesetrn sector below Red-held Seoul.

A U. S. Eighth Army communique issued at noon Saturday (10 p. m. Friday EST) described the action around Wonju as "the battle of Sobaek" and said it was "increasing in scope."

The official announcement said 3,500 enemy troops have been killed in this area since Thursday.

The enemy flanking effort carried Red spearheads to Machari, 28 miles southeast of Wonju. Machari lies 13 miles northeast of Chechon on a main highway.

American, French and Dutch troops fighting in foot-deep snow with the temperature at 21 below zero carried out successful local counter-blows to slow down the Reds.

The French were forced to abandon high ground a mile and a half south of Wonju. But a UN regiment

Continued on Page Four

SETTLE CIVIL CASES WITHOUT TRIALS

Morrisville Plaintiff Awarded $385 Damages in Auto Case

COMPROMISE FOR $350

DOYLESTOWN, Jan. 13—Resuming civil court, after recessing on Monday, President Judge Hiram H. Keller, Wednesday, authorized a jury to assess damages in the case of William F. Knotts, Morrisville, R. D., versus Harry Kimble, Edgely, and Earl E. Shire, Philadelphia, both defendants, who failed to appear and made no defense.

The plaintiff, Knotts, was awarded a verdict of $385.23 by a jury, which never retired. The plaintiff's car was damaged to that extent in a two-car collision Sept. 25, 1949, near Penn Valley.

The jury was composed of Leonard F. Heath, Lacey Park; Vernon Caullwine, Bristol, R. D.; Allan Sobelman, Ivyland; Viola M. Craig, Langhorne, R. D.; William S. Newman, Yardley, R. D.; Ruth Eichner, Quakertown; Alma Tracey, Hulmeville; Elwood Harrar, Chalfont; Thomas Schatt, Hulmeville; Harry Magill, Jr., Yardley; Anna Miller, Langhorne, R. D., and G. E. Rowland Murray, Feasterville.

REMOVED TO HOSPITAL

William Hosking, Schumacher drive, Terrace II, was removed to Orthopedic hospital, Trenton, N. J., yesterday by the Bucks County Rescue Squad for examination. He was then brought back home.

LATEST NEWS BULLETINS

Reaffirms Italy's Loyalty

Rome—Premier Alcide De Gasperi of Italy reaffirmed today his country's "maximum loyalty" to the Atlantic Pact. He also demanded that the Italian peace treaty be revised and Italy's admission to the United Nations be speeded.

Eisenhower Arrives in England

London—Gen. Dwight D. Eisenhower lands in England today on the last leg of his European "tour of inspection" for a series of top level conferences before he returns home to report to President Truman. Because of Communist-threatened demonstrations, the field where the General will land will be under a strict security guard. Entry passes for the field have been issued not only for newsmen and photographers but also to the high officials who will greet the five-star American General.

Blame Laxity in Administration

New York—Laxity in administering the G. I. Bill of Rights was blamed today for what a Federal Grand Jury termed a conspiracy involving 199 vets and five others to bilk the Veterans Administration of $310,000. Two indictments were returned. One charges the 204 persons and a corporation that owned a beauty school with conspiracy to defraud the VA of $250,000 in its Veterans' Education Program. The companion indictment charges the five non-veterans and the corporation, which owns the Grow System Beauty School, with fradulently obtaining $60,000 from the VA for tuition fees and student supplies. The government charged the students enrolled at the school under the VA program but never attended classes. Assistant U. S. Attorney Louis I. Kaplan said 90 per cent of the Vets "never knew where the school was."

CORONER'S OFFICE WAS KEPT BUSY DURING LAST YEAR

J. Alfred Rigby Travelled 7,150 Miles Investigating Sudden Deaths

MOST, HEART DISEASE

Seven Suicides Were Attributed To Gunshot Wounds

One hundred and sixty-nine cases were handled by J. Alfred Rigby, Bucks County coroner, during 1950, according to his report, which has just been compiled.

Heart disease led all other causes of sudden deaths and the number is listed a[illegible] other causes and the number of deaths due to each follow:

Suicide, gunshot, seven; hanging, three; drownings, three; carbon monoxide, two; throat cut, one; cancer, three; cerebral hemmorrhage nine; pneumonia, two; burns, six; accidental drownings, nine; tuberculosis, two; suffocation, five; mal-nutrition, one; railroad accidents, three; automobile accidents, nine; trampled by horse, one; homocide, three; congental malformation, one; industrial accidents, three; due to wall collapse, three; fall of scaffold, one.

The coroner travelled 7,150 miles in his investigations, held 14 inquests and 10 autopsies.

James Cagney Tops In "West Point Story"

With the colorful background of the United States Military Academy, Warner Bros. brings "The West Point Story," one of the year's top musicals to the screen of the Grand Theatre on Sun., Mon., & Tue.

In the film, a high-powered talented cast is topped by James Cagney as a trouble-shooting showman who goes to West Point to stage a musical production set against a series of eye-filling spectacle, song hits, beautiful girls and military-perfect cadets. Lovely Virginia Mayo, Doris Day, Gordon MacRae and dancer Gene Nelson aid Cagney in this "Yankee Doodle Dandy"-type entertainment.

Not since "Tea For Two," "Rosie O'Grady" and "Silver Lining" has such top talent been brought together for a musical by Warner Bros. who set the style for the motion picture industry in military musicals some years back with "Footlight Parade," "Flirtation Walk" and others of that calibre.

"The West Point Story" is concerned with an unemployed Broadway director who journeys to the Academy to direct an amateur revue. There, he tires to buck Army routine and nearly gets the show cancelled, he's put through his paces as a regular plebe and causes general mayhem throughout the military establishment, winding up by not only getting himself in trouble but involving the other cadets as well. How this fast-talking showman finally manages to save the day for the group is the basis for much of the film's hilarity.

Among the songs featured in "The West Point Story," are By the Kissing Rock, B'klyn, You Love Me, Long Before I Knew You, It's Raining Sundrops and A Hundred Days To June—all written by Sammy Cahn and Julie Styne of It's Magic and Put 'Em in a Box fame.

Directed by Roy Del Ruth, the film features Alan Hale, Jr., Roland Winters, William Neff, Raymond Roe and Jerome Cowan.

Announce Defense Group For Emergency at Newtown

NEWTOWN, Jan. 13 — Burgess Harry Shields has announced the following in Civilian Defense organization:

Harry W. Shields, defense director, 2119; Howard O. Tomlinson, deputy director, 3324; Norman W. Kratz, chief of education and welfare, 2018; Edward Bateman, security, 2109; Walter Lefferts, communications, 3391; Preston Van Artsdalen, transportation, 2646; Dr. Blaine R. Garner, medical and medical evacuation, 2348; Dr. Charles T. Hunter, medical and medical evacuation, 3912; Edward Barnsley, evacuation, dispersal and repatriation, 2098; Walter Carver, technical defense, 3645; auxiliaries, womens' auxiliary American Legion post 440, and senior Girl Scouts; steering board, Harold Johnson, Jack Ogelby, and John W. Crowther.

CARD PARTY SCORES

The Ladies Auxiliary of the Edgely Fire Company held a card party on Wednesday evening in the fire house. There were eight tables of pinochle. High scorers were: Margaret Hook, 778; C. Doster, 770; Ann Welker, 738; Edna Bintliff, 737; Edna Kerr, 730.

The Bristol Courier
Established 1910
Published Every Evening (Except Sunday) at 806-808 Beaver St., Bristol, Pa. Bell Phone 846.
Only daily paper in lower Bucks County.

BRISTOL PRINTING COMPANY
Owner and Publisher
Incorporated May 27, 1914
Joseph R. Grundy .... President
Serrill D. Detlefson
.... Vice-President and Secretary
Lester D. Thorne .... Treasurer

JOB PRINTING
The most complete commercial printing department in Bucks County. Work of any description promptly and satisfactorily done.

The Bristol Courier
Serrill D. Detlefson, Managing Editor
Subscription Price per year, in advance $5.00; Six Months, $2.50; Three Months, $1.25.
The Courier is delivered by carrier in Bristol, Edgely, Tullytown, Croydon, Bridgewater, Andalusia, West Bristol, Hulmeville, Bath Addition, Newportville, Torresdale Manor, Eddington and Cornwells Heights for 15c a week.
Entered as Second Class Mail matter at the Post Office at Bristol, Pa., under the Act of March 3, 1879.
"International News Service has the exclusive rights to use for republication in any form all news dispatches credited to it or not otherwise credited in the Courier. It is also exclusively entitled to use for republication all the local or undated news published herein."

SATURDAY, JANUARY 13, 1951

NO CURB ON WHEAT

Lifting of acreage curbs by Washington is meaningless as far as the wheat growers in the great Southwest wheat empire, in which a major portion of the nation's wheat crop is produced, because the order came too late to permit seasonal seeding.

This is reminiscent of World War I days, when some of the characters in the nation's capital drafted orders to step up production of brass mines, and others contemplated means of building up steer herds on the farms to increase the milk supply.

Crop observers say that had the wheat order come in time, an additional 1,500,000 acres would have gone into wheat in Kansas alone. The 1951 wheat crop in Kansas—leading wheat state—will be harvested from 14,497,000 acres, an increase of only 5 per cent over last year.

The Kansas crop currently is in a formant state, because of lack of moisture, but observers say favorable growing conditions between now and harvest time can insure normal yields. So far there is no great concern over the prospects.

Naturally there is complaint because of the lateness of the order removing acreage restrictions. Winter wheat farmers feel Washington bungling will cost them money at harvest time. They have the consolation of knowing, though, that a smaller crop will help hold down their income taxes, which will be all but confiscatory.

EMBLEM OF WHAT!

For nearly five months a San Francisco flagpole flew an unusual emblem. It, or she, was a 25-year-old blonde, described in dispatches as "shapely," with no comment on whether she was goodlooking otherwise. What bothers us is what she stood for.

We know, of course, what we read in the papers. She won some kind of flagpole-sitting championship, a Cadillac and a fur coat, and $7,500 in money that the tax collector will take a good bite out of. We would not have traded places with her, despite the perquisites, so we are willing to grant that she earned her reward.

Serious-minded folk may complain that she produced nothing useful. But she was entertaining the public and advertising a product, both essential elements according to existing standards. We aren't going to cock a snoot at her.

But flagpoles have a definite function. They are made to carry, at a proud height, an emblem that stands for something. Something people are proud of. We know what the blonde flagpole sitter sat for. But what did she stand for?

If we had a blonde we were proud of, we wouldn't fly her from a flagpole. When we look at a flag that belongs to us, it helps to remind us of what we believe in—of what is important, in a different sense than blondes are important. What did the people of San Francisco think was important when they looked up at their blonde-flaunting flagpole?

CHURCHES FEATURE OUTSTANDING EVENTS AT SERVICES FOR SUNDAY AND FOLLOWING WEEK

Bristol Presbyterian Church

Edward G. Yeomans, minister; Sunday: 9.30 a. m., quiet hour; 9.45 a. m., church school, Fred R. Herman, superintendent; 11, morning worship with sermon by the pastor, "The Christian Warrior"; 5.45 Senior C. E., covered dish supper, followed by election of officers, dvotional meeting at seven, Glenn J. Bixler, in charge, those unable to attend supper are invited; 6.45 p. m., intermediate c. e. Martha Snyder and Robert Michael, leaders; 8, evening worship, message by Glenn J. Bixler, "Looking Unto Jesus".

Monday, 7.30 p. m., executive board of the Women's guild will meet at the church; Tuesday, 8 p. m., Circle No. one meet at the home of Mrs. Sherman Bailey, 549 Linden street; 7.30 p. m., Circle No. seven, meet at the home of Mrs. F. Edward Morris, Winder Drive; Wednesday, 4 p. m., Communicant's class will meet with the pastor at the manse, young people interested in uniting with the church are invited; 6.30 p. m. "covered - dish supper," members of the church and congregation are invited. Circles five and six will be hostesses, call either Mrs. Edward Hetherington (4897) or Mrs. John Smoyer III, (3294) advising them as to "how many" will be coming and "what" you will bring; 8 p. m., Annual Meeting: A meeting of the congregation and corporation of the Bristol Presbyterian Church is called for the purpose of receiving the annual reports of all organizations of the church: to elect elders and trustees; to receive and adopt the proposed budgets; Thursday, 7 p. m., junior choir rehearsal; 7.30 p. m., boy scout troop No. 2 at the church; 8 p. m. senior choir rehearsal.

Harriman Methodist Church

Wilson avenue and Harrison street, R. L. Carlson, minister, Sunday: church school, 9.45 a. m.; morning worship, 11, sermon, "You Must Choose" by the pastor; youth Fellowship, 6.30 p. m.; evening service, 8, an inspirational gospel service, sermon "The Pearl of Great Price"; young adults at nine, business meeting.

Monday: Boy Scouts at seven; building committee, 7.30 p. m.; board of trustees 8.30 p. m., important meeting; Tuesday, Girl Scouts at seven; board of education at eight; Wednesday, mid-week service, 7.30 p. m., reading from 1 Peter :4; Thursday, W.S.C.S., Mrs. Bentley, Mrs. Clarence Couch, Miss Couch, hostesses.

Presbyterian Church of Our Saviour

Wood street and Lincoln avenue, Sunday: morning worship with English and Italian services, at 10; Sunday school at 11, Ralston Hedrick in charge; evening worship at seven.

Tuesday at 7.30, the session of the church will meet; Wednesday at 3.30, children's service; at 7.30 young people's service; at 8.30, Choir practice; Thursday at eight women's meeting.

St. James' Church

Walnut street, the Rev. George E. Boswell, rector, Second Sunday after Ephiphany, eight a. m., Holy Communion; 9.30 a. m., church school; 11, morning prayer and sermon. Flowers on altar in memory of George Garrettson; offeratory anthem, "Cherubim Song" by the choir.

Mother's Guild, Tuesday at Parish House; Friday, Bake sale sponsored by Social League at A & P Store. Cakes will be called for and delivered. Notify Mrs. Charles McLaughlin, telephone, 5388.

Bristol Christian Church

Wood and Walnut streets, Rev. Anthony A. Marinacci, pastor, Sunday: Sunday school, (English), 9.30 a. m.; morning worship, (Italian), 10.30; evangelistic service, (English), 7.45 p. m.

Tuesday, (English), studies in the book of Hebrews, by the pastor, 7.45 p. m.; annual election of young people's officers following; Wednesday, cottage prayer meeting, Croydon at eight; Thursday, prayer service at the church, 7.30 p. m.; Saturday, young people leaving Bristol at two p. m., in a chartered bus for city wide evangelistic meeting at St. Nicholas arena, N. Y. City.

As You Prefer
At the home, church, or in our modern establishment with its atmosphere of quiet and restfulness.
Our entire equipment and facilities are in the services of the people of this community.
The question of cost is never a problem, never a burden
24-Hour Service
At Anytime Anywhere
J. Maurice Tomlinson
Funeral Director
Call Cornwells 0423
Successor to
Haefner Funeral Home
Cornwells Heights, Pa.
In the service of others

First Baptist Church

Walnut and Cedar streets, William E. Hakes, minister, Sunday: 9.45 a. m., Bible school, Leonard Dyer, general superintendent; 11, morning worship, message by the pastor, "The Ministry of the Holy Spirit," (Nursery maintained during worship hour for smaller children); 6.45 p. m., youth fellowship groups; 7.30 p. m., pre-prayer group; 7.45 p. m., evening gospel service, special music by Mrs. Catherine Zepp, message by the pastor, "What of Your Soul?"

Tuesday: 7.30 p. m., young people's business meeting; Group of women will be leaving from the First Baptist church on Tuesday at 9.45 a. m. to go to the monthly meeting of the Women's Fellowship of the CBFMS to be held at the Chester avenue Baptist church of Philadelphia. Miss Gertrude Strunk, a recent missionary appointee to French West Africa, will be the main speaker. A representative of the China Inland Mission will give up to date information on existing conditions in China today. All women interested in going are asked to meet at the church, and bring a box lunch; Wednesday, 7.45 p. m., prayer meeting—prayer, testimonies and Bible study in the seventeenth chapter of the Gospel of John; 8.45 p. m. Senior choir rehearsal; Thursday, 7 p. m., happy Bible hour. Free transportation.

Calvary Baptist Church

On Green Lane, Lehman Strauss, pastor, Sunday: 9.45 a. m., Bible School; 11 a. m., worsaip service, choir, message by the pastor; 6.45 p. m., three young peopies groups; 7.45 p. m., evangelistic service, congregational hymn sing with the orchestra, special music, prophetic message by the pastor from Daniel, chapter eight.

Monday, 7.30 p. m., teacher training class; Tuesday, 7.45 p. m., prayer and praise service; Wednesday, a group of young people will leave the church at seven to conduct a service at the German Baptist home; Thursday 7 p. m., young peoples choir rehearsal; 7.30 p. m., regular monthly meeting of the official board of the church; 8.30, choir rehearsal; Saturday, motion picture "38th Parallel" will be shown in the church auditorium.

Zion Lutheran Church

Jefferson avenue and Wood street, Rev. Paul H. Gleichman pastor; Miss Lois Bolton, organist and choir director; Miss Grace Veigel, assistant organist; Mrs. Paul Gleichman, director, junior choir; Sunday school, 9.45 a. m., departments led by Miss Katharine Beck, Mrs. Frank Weik, Mrs. Alfred Scheetz; morning worship, 11 o'clock, service of Holy Communion; nursery for children, Miss Henrietta Schrenk, director; Luther league, six o'clock; evening worship, 7, administration of Holy Communion.

Troop 42, Boy Scouts, Arthur Bucks, scoutmaster, to be announced; annual congregational meeting and election of councilmen, Monday, 7.30; women's missionary society, Tuesday, 7.30; junior choir rehearsal, Wednesday, four; program of evangelism, Wednesday through Friday, beginning Wednesday evening at 8 o'clock with program by the Rev. David Jensen, pastor of Christ Lutheran Church, Norwich, New York; senior choir rehearsal, Thursday, seven; confirmation class, Thursday seven; cub dens, one, two and three, Thursday and Friday evenings as scheduled.

Bristol Methodist Church

Mulberry and Cedar streets, Rev. Harold C. Koch, S.T.M., pastor, Sunday: Sunday School, 9.45 a. m.; Sacrament of Baptism will be administered during the 11 o'clock worship service, pastor's sermon will be "John Wesley's Search for Salvation," choir directed by Mrs. Lee VanGilder, will sing, "Wake, The Song of Jubilee"; organ voluntaries will be: prelude, "Sing Unto the Lord" (Handel); offeratory, "Over the Stars there is Rest" (Abt) postlude, "Postlude in F" (Wilson); MYF will meet in the League room at 7 p. m.; Dr. C. W. Kitto will preside at the fourth quarterly conference at 8 p. m. in the League room.

Monday, meeting of the Official Board at 8 p. m. at the church; Tuesday, meeting of Miss Annie Heritage's Sunday School class at 8 p. m. at the church

Attention Members
—of—
ST. ANN'S HOLY NAME SOCIETY
SUNDAY, JAN. 17th
at 8 A. M. is Your
HOLY NAME
Communion Sunday

SMUGGLING

MANILA—(INS)—The Philippine Senate is considering a bill to increase sharply the penalties for smuggling cigarettes and other foreign articles into the country. The bill was introduced into the upper house of the Phillipine legislature by Senate President Mariano J. Quenco following reports that the government was losing millions of dollars annually in duties which smugglers avoided.

Want Ads will sell anything that's saleable and rent anything that's rentable.

Burgess Urges Residents To Join First-Aid Course

Burgess I. J. Hetherington has approved Red Cross First Aid Course sponsored by Bristol Blood Donors, which is being conducted in the municipal building.

This course is being taught by qualified Red Cross First Aid instructors.

The Burgess urges that all who signed up for civilian defense, and all members of the various volunteer fire companies, to register for this course.

"The situation of the world crisis, as it stands today, almost compels all red-blooded American citizens to be willing and ready to render aid to the sick and injured," he says.

The course lasts for ten weeks, and is free of charge. The Blood Donors ask those desiring to start instructions this Sunday, please report at the municipal building, 11 a. m.

George Ginsbauer, president of the Blood Donors, states it is not too late to start, since last Sunday was devoted to the instruction on the tieing of various knots, and bandages.

World News In Brief

Continued from Page One

his visits to the North Atlantic Treaty countries, was welcomed in Denmark and Norway.

The decree forbidding priests to join Rotary clubs also applies to other organizations of a similar nature, including the Kiwanis, Lions and Optimist clubs, the Vatican indicated.

HOT CHOCOLATE
OR COLD CHOCOLATE
IN THE NEW *Cowboy Cups*
STARRING "TEX"
On a Cold Winter Day, Kiddies Love
HOT CHOCOLATE
It's Warming . . . It's Nourishing
and It's Easy to Prepare!

SPECIAL OFFER
6 Attractive Texas Cowboy Glass Mugs
All in Different Colors and Designs
½-Gallon $1.10
6 Cowboy Cups .50
Total Cost $1.60
GET YOUR SET TODAY!
PACKAGE ICE CREAM
PINTS, 30c — HAND PACKED, 85c QUART
½-GALLON, $1.10 — GALLON, $2.10
10 QUARTS, $4.25
O'Boyle's Ice Cream
PHONES 3882 and 9916 . . . BRISTOL, PA.

HAMM'S SALES & SERVICE
PHONE: BRISTOL 9312 MERCURY DEALER
Highway & McKinley St., Bristol, Pa.

'36 CHEVROLET COACH	$ 87.50
'37 DODGE COUPE	97.50
'41 OLDSMOBILE COACH	345.00
'41 FORD STATION WAGON	345.00
'49 FORD TUDOR, Radio and Heater	1145.00

NEW '51 MERCURY NOW ON DISPLAY

MILLS FUNERAL

Funeral services for Elmer A. Mills will be conducted on Monday at two o'clock from the Molden Funeral Chapel, 133 Otter street. Interment will be made in Sunset Memorial Park, Somerton. Friends may call Sunday evening.

AUCTIONS—LEGALS

NOTICE

Notice is hereby given, pursuant to the provisions of the Act of Assembly, approved May 24, 1945, P. L. 967, of intention to file in the office of the Secretary of the Commonwealth of Pennsylvania, at Harrisburg, Pa., and in the office of the Prothonotary of the Court of Common Pleas of Bucks County, on Monday, the 22nd day of January, 1951, a Certificate for the conducting of a business in Bucks County, Pennsylvania, under the assumed or fictitious name, style or designation of Bristol Flower Shop, with its principal place of business at 120 Radcliffe Street, Bristol Borough, Bucks County, Pa. The name and address of the person owning or interested in said business is Edna S. Peirce, 254 Cedar Street, Bristol Borough, Bucks County, Pennsylvania.

JOHN P. BETZ, JR., Esq.,
Attorney for Applicant,
212 Radcliffe St.,
Bristol, Pa.

X—1-13—1t

CLASSIFIED ADVERTISING

CROYDON REPRESENTATIVE
In area bounded by Neshaminy Creek, Delaware River, Burlington - Bristol bridge approach, and Penna. R. R., phone Bristol 9982, Henry Blask, State Road and Cedar Ave., Croydon.

ANNOUNCEMENTS

Deaths 1

GIAMPICO — Suddenly at Bristol, Pa. Jan. 12, 1951, Frank, husband of Angelina (nee Borelli) of 340 New Brook st. Relatives and friends are invited on Monday at 9 a. m. to the Galzerano Funeral Home, 430 Radcliffe st. High Mass at 10 a. m. in St. Ann's Church, interment in St. Mark's Cemetery. Friends may call Sunday after 4 p. m.

MILLS — At Philadelphia, Pa., January 11, 1951, Elmer A., son of Elmer A., Sr., and Mae Mills. Relatives and friends are invited to the services on Monday at 2 p. m. from Molden's Funeral Chapel, 133 Otter st. Interment Sunset Memorial Park, Somerton. Friends may call Sunday evening.

Funeral Directors 5

A CONVENIENT PLAN — For moderate funerals. William I. Murphy Estate, 316 Jefferson ave., Bristol, Pa. Phone 2417.

Personals 7

"FOR SALE" — "No Trespassing," "For Rent" signs. Bristol Printing Co., Beaver & Garden Sts.

ATTENTION! — Churches, Schools, Organizations, Etc. Easter is early this year! Start now to sell Easter Candies. A complete line of Plantation Society, Zitner, Jelly Eggs, Plush Bunnies, Etc. Special Wholesale Prices. Easter Egg Headquarters, 110 Radcliffe st., Bristol 9521. Open Monday, Thursday & Friday evenings.

AUTOMOTIVE

Automobiles for Sale 11

'47 CHRYSLER—Windsor sedan; r. & h.; good cond. Apply at 420 Dorrance St. F. Lavrigata, 2nd floor apt.

'50 CHEV. — Deluxe 2 dr., 2 tone, R. & H., W.W., all accessories, 332 Lincoln ave. or ph. 5846.

CHEV. '37 COACH—$90. Used every day. A. Crump, Atlantic ave., Eddington.

BUSINESS SERVICE

Business Services Offered 18

FOR ANY CONSTRUCTION—Alterations or repairs; home plans and financing call Bristol 2400 day. Morrisville 7673 evening. Penn Valley Constructors, Inc.

ELECTRICAL CONTRACTORS — George P. Bailey & Sons. Phone Bristol 5006.

FILL DIRT AND TOP SOIL—Haines Excavating. Phone Bristol 2601.

RADIOS REPAIRED — All makes. Prompt service. Bristol 3866, Croydon, Pa. A. Magazzu.

WASHING MACHINES REPAIRED —& parts. Work guar. Ph. Bris. 4532 or apply 911-013 Garden St.

RAILINGS & FENCES — Public welding & iron service, 414-20 Pond st., Bristol 9450.

CELLAR DOORS — Public Welding & Iron Service, 414-20 Pond street, Bristol 9450.

ORNAMENTAL RAILING — Fencing, cellar doors and repairing. Tony Fusco, 1250 Radcliffe St. (rear). Phone 3534. Open all day.

WELDING—Of all types, gas & electric. Portable equipment. Tony Fusco, 1250 Radcliffe St. (rear). Phone Bris. 3534.

DICK'S TELEVISION — 5864 — Repairs and aerial installations lowest prices. All work guaranteed.

BRISTOL TANK & WELDING CO.— 275 gallon, inside storage tanks with underwriters approval, iron railings and general work. Ph. Bristol 3641, 14-16 Monroe st.

FURNITURE REPAIRS — Sagging springs repaired, wood refinishing, reupholstering. Get estimate. Anne Jeffries, Phone Bristol 5829.

CEMENT CONTRACTOR — All types of cement work top soil & fill dirt ph. Brisl. 3962.

PET FOODS — Fresh-frozen horsemeat, dry and canned foods for pets. Free delivery in all surrounding communities. Phone Bris. 4775.

SHARPENING SERVICE — Saws sharpened by machine; saws retoothed. Skates, knives & scissors sharpened. John Ritter, 566 Swain st., Bristol, phone 2530.

Heating, Plumbing, Roofing 22

PLUMBING & HEATING—New water mains installed. All kinds of plumbing repaired — old or new. Let us give you an estimate. Call H. Wright, Bristol 6079-5938.

Painting, Papering, Decorating 26

PAPERHANGING—Int. & Ext. Painting. Financed if des. Raymond G. Banker, 240 Mulberry St. Ph. 9511.

Printing, Engraving, Binding 27

PRINTING — Expertly executed by men long trained in the printing business. If you want a well-printed job done quickly consult us. Bristol Printing Co., Beaver and Garden Sts. Phone 846.

Professional Services 28

OPTICAL PRESCRIPTIONS FILLED —All types of optical repairs. Lens replaced. Large assortment of modern frames. J. S. Lynn, Jeweler & Optician, 312 Mill St., Phone Bristol 5630.

EMPLOYMENT

Help Wanted—Female 32

COOK — Wanted for Fairweather's Diner, 35 Lincoln Highway, Penndel, ph. Lang. 9969.

CLERK-TYPIST — Exp. preferred but not essential. Eppinger & Russell Co., Eddington, Pa.

EMPLOYMENT

Help Wanted — Male 33

FUEL OIL DRIVER — Give age, experience & references. Write Courier Box 53.

TOOL & DIE MAKER—1st class, exp. in new construction, repair and maintenance of precision tools and dies, jobbing shop man pref., perm. position for right man. Kemline Metal Products, Beaver & Pond st., Bristol, Pa. Ask for Mr. Mast.

MAN—For general all around work, white or negro. Apply in person. No phone calls. Auto Boys, 408-10 Mill st.

MEN — We are interested in hiring a few men for our chemical plant operations. Openings are now available in several job classifications. Please apply in person or telephone Personnel Department—Edward K. Walters, Bristol 0358. Pennsylvania Salt Manufacturing Company, State Road and Traylor avenue, Cornwells Heights, Pa.

EXPERIENCED AUTO MECHANIC —Also auto mechanic's helper. Apply in person after 6 p. m. Foster Motors, 2408 State rd., Croydon.

PIN BOYS WANTED — For weekends. Apply Bristol Recreation Center, 1500 Farragut avenue.

Situations Wanted—Female 36

BOOKKEEPER — Would like part time, full charge. 12.30 to 4 p. m. Write Box 69, Courier Office.

FINANCIAL

Business Opportunities 38

NEWSPAPER ROUTE — For sale, 2115 State rd. Ph. Bris. 5860 after 6 p. m.

INSTRUCTION

Local Instruction Classes 43

DRESSMAKING—Make a dress while you learn to sew in just 8 easy sessions. Enroll now. Make your own Easter outfit. Day & evening classes. Singer Sewing Center, 216 Mill St.

Private Instruction 45

HORSEBACK RIDING—& jumping instructions. For appointment, ph. Bristol 9611.

MERCHANDISE

Articles for Sale 51

HEARING AIDS—& hearing aid batteries for all makes of hearing aids. Old batteries tested free. Brosbe's Drug Store, 310 Mill st., Phone Bristol 3561.

GAS RANGE—4 burner, side oven. Easy electric washer. See anytime. Ph. Morrisville 3640.

3 PC. LIVING RM. SUITE — 9x12 rug, coffee table, drum top table. All brand new. Also 3 pin ball machines. 1353 Minot ave., Croydon.

1950 EMERSON TV SET — 10 in., table model. Mercury sewing machine, 10 pc. English oak dining room set, '39 Buick limousine. 128 Schumacher Drive.

Wearing Apparel 65

CAMEL HAIR COAT — Size 14 prac. new $8. Ph. Bris. 4645.

Business and Office Equipment 54

42" KITCHEN COMBINATION SINK —Beauty Parlor Lab. with fixtures. Inside doors. Apply Moffo's Shoe Shop, 311 Mill st., Bristol, Pa.

Household Goods 59

FURNITURE—Tools, etc., bought & sold, complete households or small lots. Edgely Auction, Route 13 (new highway). Ph. Bris. 7272 or 6657.

Radio Equipment 62-A

FIFTY DOLLARS—Will convert your small 10" TV set into a large 12½" set. R. A. M. Radio, Bristol 3866, Bristol Pike, Croydon.

Wanted —To Buy 66

ANTIQUES WANTED — Highest cash prices paid ph. Bris. 9611.

CASH FOR YOUR—Used furniture, bric-a-brac, odds & ends. The Bargain Corner, Phone Bris. 9611.

WE BUY ANYTHING — We sell everything. Sattler, 5th Ave. and State RD., Croydon. Ph. Bris. 2321.

WANTED — Antiques, bric-a-brac, new and used furniture. For information call Hulme, 6492.

ROOMS AND BOARD

Rooms Without Board 68

ATTRACTIVELY FURN. ROOM — Ph. Lang. 4591.

REAL ESTATE FOR RENT

Apartments & Flats 74

MOD. — 2nd flr. frt., priv. ent., 3 rms. & b., suitable for professional or executive office. United Drug Store, 229 Mill st., Bristol.

MOD. ATTR. APT. — 3 rms. b. & shower 2nd flr. front, priv. entrance, adults, refs. United Drug Store, 229 Mill st., Bristol.

APT.—3 rms., Venetian blinds, gas range, all mod. conv. Apply 1224 Radcliffe st.

APARTMENT — 3 rms. & bath, 2nd fl., $55 mo. Apply 417 Radcliffe st.

2 RMS. & BATH — For professional, priv. entrance, apply 1426 Farragut ave., phone Bris. 3410.

APT. — 3 rms. and bath, unfurn., h. h. w., V-blinds, 1st floor, $65 per mo. Apply apt. 2, 1119 Radcliffe st.

Houses for Rent 77

DWELLING — River front, Bristol, 5 bedrooms, bath, large living room, porches facing river. Large lawn, oil heat, excel. cond., immed. possession. Write Courier Box 41.

3 RM. APT. — Situated N. Radcliffe st., $65 mo. poss. at once.
6 RM. HOUSE — Winder Village, with all improvements, $125 per mo., poss. at once.

CHARLES LaPOLLA
1418 Farragut Ave.
Phone 5652

Wanted — To Rent 81

WANTED TO RENT — 6 to 7 rm. house. Ph. Bris. 5575 day, or write P. O. Box 547.

URGENTLY NEEDED—Small house or apt. vic. Bristol, Croydon. Near trans. Reasonable rent. Write Courier Box No. 63.

REAL ESTATE FOR SALE

Business Property for Sale 82

EDGELY MANOR—Store with living quarters, 1 rm., 2 b. rms., kitchen & bath, store app. 20'x40', lot frontage 120'x5'4⅝", convenient to good roads, churches, public school, stores, railroad & public service. $4,000. Ph. Corn. 0423 aft. 5.30.

Real Estate for Sale 82-A

HOME BUYERS

STOP PAYING RENT AND OW. YOUR OWN HOME
Start the New Year Right Cut Dow: Your Expense

POND ST. — 6 rm. brick, priced very reas. Poss. at once.
411 BUCKLEY ST. — 8 rm. house al. improvements. For quick sale $5000.
FERGUSONVILLE — 6 rms. & bat with all improvements. Poss. at once. Price $7000. G.I. 10% down
DUPLEX APT.—Edgely — With all improvements, garage. Priced very reasonable. Poss. at once.
GROCERY & MEAT STORE — Located near Mill St., doing wonderful business, selling because o retirement. Priced very reasonable

Attention: G.I.'s Can Now Obtain 90% Loans

CHAS. LAPOLLA
1418 Farragut Ave., Phone 5652

REAL ESTATE FOR SALE

Real Estate for Sale 82A

THE BEST — THE MOST
THE LOWEST COST
When buying a house, the above words are the most important.

CROYDON — State rd. & Cedar ave. apt. house, 4 rms. & bath 2nd flr.; 4 rms., b. & enclosed porch 1st flr.; lge lot, ideal location for business. Asking only $11,000 for quick sale.

NEWPORTVILLE — Single frame bungalow 5 rms. & bath, good condition. Can be bought right.

PARKLAND — Single frame bungalow 6 rms. & bath, large attic. In fine cond., price $5900 for quick sale.

Financing for G.I.'s Arranged For the Speediest Result In Real Estate — See
SYLVESTER & KEATING
120 Bellevue Ave. — Penndel
Ph. Lang. 2321 or Bris. 4254

Houses for Sale 84

2380 FARRAGUT AVE.—Fine brick & frame dwelling, 6 rms. & tile bath, modern tile kitchen, powder room, full basement with h. w. oil heat, oak floors, brick fireplace. Detached gar., large lot. Every detail of this home will meet with your approval. Inspection by appointment.

621 BATH ST. — Single frame dwelling, 3 stories, 7 rms. and bath, hot air coal fired heat. Asking $5900.

NEWPORTVILLE—Ford Rd., frame bungalow, 3 rms. & bath, partial cellar, coal fired hot air heat, $3000.

PENN VALLEY PARK—Near South Langhorne, new frame single family dwelling on old Lincoln Hgwy, 4 rms. & bath on 1st flr., large unfinished 2nd flr., full basement, automatic oil heat, large lot, only $8200.

WINDER VILLAGE — 2 desirable building lots $600 each.

922 WOOD ST. — Frame dwelling, 8 rms. & 2 baths, excel. cond., suitable for 1 or 2 family dwelling.

HUGH B. EASTBURN
Realtor
118 Mill Street
Phone: 838

LGE. GARAGE — With living quarters, plenty of ground, ideal for light manufacturing owner now operating a well paying used furniture and antique business. Call us for full details.

LANGHORNE MANOR — In Bucks Co. finest residential section, a home with 4 b.r. & tile bath, center hall, large l.r. with fireplace, d.r., kitchen, closed sun porch, oil h.w. heat, lot 65x150, detached garage. Many other desirable features $15,000.

HARRIMAN NEW HOMES — 6 large rms., & bath, full basement, oil heat, all h.w. floors, completely equipped kitchen, plenty closets, completely decorated. $9,500. Call us now for an appointment.

831 2ND AVE. — See this 6 rm., tile b. brick home today. Attached gar., auto. h.w.h., and many, many, extras too numerous to mention $8200

PENNDEL — Bellevue ave., plenty of ground, ideal location, a beautiful home with 1½ acres, 2 car gar., workshop, home has 3 bedrooms, lge. l.r., d.r., kit. & ldry. rm., oil h.w.h., all in perfect cond. $12,000

BATH STREET — Next to Acme Market. Dbl. house, each with 6 rooms, deep lots, priced for quick sale and a good investment at $5000.

PENN REALTY CO.
Grand Theatre Bldg. Phone 2096
Inquire about our many other Homes to fit Your Pocketbook

WALNUT ST. — 2½ sty. fr. dwl., 7 rms. & b., h.w.h. oil fired, recently remodeled, immed. poss.

WASHINGTON ST. — 2 apts. store front 2 car gar., priv. ent., lge. lot, single, h.w.h. oil fired, excel. cond. By appointment only.

FLEETWINGS RD. — Cor. home, 1½ sty. frame bungalow, lot size 50x100. The home has been insulated and recently remodeled, containing 2 bedrooms & bath, mod. kit., l.r., on 1st flr., unfinished 2nd flr., that can be made into bedrooms very cheap, cellar & att. gar. Lot contains shrubbery. By appointment only.

FILLMORE ST. — Building lot 50x111 containing trees, side walk & curbing asking $1800.

EDDINGTON — Taylor ave., 1 sty. fr. bungalow, containing 4 rms. & bath immed. poss., asking $4000.

LUNCHEONETTE — Excel. location, inc. tomato pie & fountain equipment, excel. business, a sacrifice. By appointment only.

614 WOOD ST.—Frame house, 6 rms. & bath, garage & barn, large lot, h. w. h., immed. poss. $7000.

GROCERY STORE — 303-305 Washington st., $5000 in fixtures incl. store size 30x40, 2 apts., 2nd flr. large lot, asking $12,500.

TULLYTOWN—Lovett ave., 7 rms. & bath, single, lot 125x125, h.w.h., oil fired, immed. poss.

TULLYTOWN—Main St., 6 rms. and bath, fr. house, lot 60x125, 2 car garage, h. a. h., immed. poss.

BUILDING LOTS — From $200.

G. I. Loans

THE MASSI AGENCY
620 Pond St. Bristol 4789

PENNDEL — 12 Madison ave., 5 rm. modern 1 story bungalow. Radiant heat, picture windows, large garage, lot 100x125. Near everything. $12,900. Richard W. Fechtenburg, Realtor. Ph. Corn. 0330.

Lots for Sale 85

2 LOTS — 57.41 foot frontage on Macadam Road along Silver Lake in Bristol Borough. Sewer and water available, sacrifice $1000. Call Bristol 4288.

BATH ROAD — 40'-50'-60' x 400' in depth, $15 per road front ft. Lot—Haines rd., city water 75'x185' $1500. Wm. Conca. Ph. 2355, 129 Radcliffe street.

FILLMORE ST. — Choice building lots, $1800.

2 LARGE LOTS — In Winder Village $600 each. Hugh B. Eastburn, Realtor, 118 Mill street, Phone 838.

FILLMORE ST.—Lot 50x111, $1800. Penn Realty Co. Ph. Bris. 2096-3644

LOT ON FILLMORE ST. — (Harriman) 50x112½ curb, gutter & sidewalk laid. Fruit trees and outside stone fire place. John H. Hardy, 1421 Pond st., Phone 3102.

Wanted — Real Estate 89

FOR THE BEST RESULTS IN REAL ESTATE — See Penn Realty Co., Grand Theatre Bldg., Bristol, Pa. Phone 2096.

SENDERLING — Wants to sell your real estate. See us first. Making satisfied Bucks County clients since 1921. Try our real estate and mortgage service. G. Frank H. Senderling, 3900 Frankford Ave., Jeff. 5-5500, Philadelphia 24, Pa.

DO YOU WISH TO SELL YOUR HOME OR FARM? IF SO WE HAVE THE BUYERS. SYLVESTER & KEATING
120 Bellevue Ave. — Penndel
Ph. Lang. 2321 or Bris. 4254

Both parties win when you use Want Ads.

Phila. Express DAILY TRIPS
Farruggio's Express
1419 Radcliffe St., Ph. 2053 or 4022
Philadelphia, 7 N. Front St.
Phone Market 7-6311
Also Serving
Trenton and Camden County, N. J.

Trevose Horticultural Society To Hold First Meeting of Year

The first meeting of the new year of the Trevose Horticultural Society will be held in the Community house, Tuesday evening at eight p. m.

Many who have visited charming "Williamsburg" and all who are hoping to some time in the future. Whichever the case may be, will enjoy a visit there with Marguerita Phillips. Miss Phillips with an enviable reputation in the lecture field, comes with her delightful presentation of that historic shrine. Highlighted by 80 slides and color movies, forty-five thrilling minutes await those who attend. Miss Phillips says, "We, in Pennsylvania, could profitably copy Virginia in many ways, not the least being the publicizing of our historic shrines."

Begin working now for the nice prizes to be awarded Dec. 1951, to those having scored the most points for outstanding entries in the "Little Shows". At this meeting enter as many of the following classes as possible: Class one, Centerpiece depicting a winter scene; Class two, Semi-miniature arrangement of dried material; Class three, Pot of forced bulbs; Class four, Dish garden made by the exhibitor; Class five, House plant owned by exhibitor at least three months; Class six, Arrangement featuring berries for desk or coffee table.

★★★★★★★★★★★★★★

In a Personal Way - - - -

INTERESTING items of news mainly about people you know. A chronicle of the activities of the people of Bristol; their goings and comings. - - -

★★★★★★★★★★★★★★

To arrange for publication of weddings, telephone The Bristol Courier, Bristol 846, or your news correspondent, notifying at least a few days in advance the date of ceremony.

Engagement announcements must be submitted in writing at the Courier office.

Hermia Karp, Farragut avenue, was hostess on Wednesday afternoon in celebration of her tenth birthday anniversary. Helene Hayden entertained with tap dancing accompanied at the piano by Hermia. Games were played and refreshments served. Those attending included: "Eddie" Carlson, Joan Melvin, Mannfried Gudenberg, Regina Juno, "Jimmie" Rogers, Robert Beerbower, Kenneth Hertzler, Peter Fairchild, Laura Ann Choma, Annette and Richard Karp. Hermia received lovely gifts including money.

Mrs. Harry Eckert, Bath road, entertained members of her card club on Wednesday evening. The affair was in the form of a "farewell" party for Mrs. George Graffelner. Cards were played and prizes given to Mrs. William Bourne, and Mrs. Edward Praul. Refreshments were served. Others attending were: Mrs. Mearle Schell, Mrs. Charles Fischer, Mrs. George Fischer, and Mrs. Horace Smith. The group presented Mrs. Graffelner with a set consisiting of a necklace, earrings and a pin. Mr. and Mrs. Graffelner are moving from Bath road to Croydon on Saturday.

Bar Mitzvak services (confirmation) were held Saturday morning at ten for Richard Silber, son of Mr. and Mrs. Herman Silber, Landreth Manor, at the Synagogue of the Bristol Jewish Center. On this occasion, Richard conducted the entire service personally, which lasted two and one half hours. In the evening, a reception was tendered in his honor by his parents. This affair was held in the recreation room at the Jewish Center. Approximately 180 attended. A catered dinner was served buffet style.

Mrs. Frances Conway, formerly of Bristol, has moved to Atlanta, Ga., to reside with her daughter, Mrs. Verna Foster.

Mr. and Mrs. Harold Kristof, Mr. and Mrs. Joseph Aren, Patterson, N. J., Mr. and Mrs. Garry Schryevers, Bloomfield, N. J., were weekend guests of Mr. and Mrs. Hugh McNulty, Bristol Heights.

Joseph Buss, Bristol Terrace, is confined to his home due to illness.

Mrs. Lester Grimes, Swain street, was hostess on Wednesday evening to members of her Sunday School class, taught by Miss Alice Smith, Bristol Methodist church. During the business session, election of officers took place, with the following named: president, Mrs. Elsie Roccogrande; vice-president, Mrs. Frances Hardin; treasurer, Mrs. Joseph McLean; secretary, Mrs. Robert Warwick. A social time followed with refreshments served.

Mr. and Mrs. Arthur Peterson, New Buckley street, entertained members of the young adults, Bristol Methodist church, on Saturday evening. Refreshments were served to: Rev. and Mrs. Harold Koch, Mr. and Mrs. Morris Carter, Mr. and Mrs. Leslie Moss, Mr. and Mrs. Edwin Ballinger, Mr. and Mrs. David Ludwig, Mr. and Mrs. Harry Morrell.

Mrs. Fred Chiccone, Mt. Carmel, returned home after spending two weeks with her son-in-law and daughter, Mr. and Mrs. James Welsh, East Circle.

Mr. and Mrs. Louis Lupkin, 343 Dorrance street, are receiving congratulations upon the birth of a son born Jan. 2nd in Mercer hospital, Trenton, N. J. The baby weighed 6 lbs. 14 ozs., and has been named Stephen.

Joseph R. Liberatore, Jr., son of Mr. and Mrs. Joseph Liberatore, 320 Brook street, enlisted in the U. S. Navy, and on Monday left for Newport, R. I., to receive his basic training.

Mr. and Mrs. J. Houseworth and son Kenneth, Bordentown, N. J. were Sunday dinner guests of Mr. and Mrs. Horace States, Mifflin street.

Mrs. Florence Gosline, Bordentown, N. J., spent Sunday in Bristol visiting relatives.

Mrs. William Campbell and grandson, Arthur Seagraves, Jr., Jackson street, spent three days with Mrs. Campbell's brother-in-law and sister, Mr. and Mrs. Bryan Funderwhite, Cochranville.

Mr. and Mrs. Abram Lynch, Morrisville, were Sunday dinner guests of Mr. and Mrs. Francis Ellis, Lafayette street.

Members of the choir, Bristol Methodist Church, met on Tuesday evening at the home of Mr. and Mrs. Howard Smoyer, Swain street. A business session was conducted, at which time the following officers were elected: president, Miss Marian Walter; secretary, Mrs. David Ludwig; treasurer, Mrs. Howard Smoyer. A social time followed with refreshments served.

Mrs. Mary Heaton, Washington street, has been confined to her home due to illness.

Mrs. Robert Howard, Boalsburg, who is visiting at the home of Mr. and Mrs. Fred Glamann, Edgely, spent Monday in Bristol, visiting friends.

At the card party conducted by St. Ann's womens' auxiliary at the clubhouse on Wednesday evening, prizes for high scores were awarded to: Henry Eckhoff, Jack Truncer, Gertrude Johnson, Mr. Paletta and E. Banbach. The door prize winner was Mrs. Daniel DiLorenzo.

SUBURBAN NEWS

NEWTOWN

Mr. and Mrs. Robert LaRue have left for St. Petersburg, Fla., where they will spend the remainder of the winter. Mr. and Mrs. William Fabian are planning a trip to Florida this week also.

Mr. and Mrs. Bernard Mullen, Bristol, spent Sunday with Mrs. Mullen's parents, Mr. and Mrs. Charles Holzworth.

Mr. and Mrs. Christopher Shinn and children "Billy," "Peggy Ann" and Mary Ellen, Morrisville, were Sunday guests of Mr. and Mrs. William Forsythe, Sr.

Mr. and Mrs. Marvin Keller and Mr. and Mrs. Burton Benner attended a "housewarming" at the home of District Attorney and Mrs. Willard Curtin at their new home on Glen Valley road, Morrisville.

Miss Edith Sherman, a senior at the Mercer Hospital School of Nursing in Trenton, N. J., spent the past week-end with her parents, Mr. and Mrs. Clifford Sherman.

Christine Fitch, small daughter of Dr. and Mrs. Lawrence Fitch, fell from a swing at the nursery school of Mrs. Norman Esherick on Monday and was unconscious for several hours. Upon regaining consciousness, however, she appears to be in good condition.

Mrs. William Morlok, Jr., entertained members of her card club at luncheon on Tuesday.

Mr. and Mrs. Charles V. Cornell are leaving for St. Petersburg, Fla., on Thursday, to remain for several weeks.

The women's group of the Newtown Friends met Wednesday at one o'clock at the Meeting House for luncheon, after which Mrs. Albert Mammel, president of the group, conducted the business meeting. The group are sewing for the Neighborhood Guild of Philadelphia, making baby's clothing, and Mrs. Mammel having visited there, spoke of the work being done.

The reading group of Newtown, which meets each Wednesday morning from 10 to 12, under the direction of Mrs. Norman Swayne, were entertained Wednesday by Mrs. Robert Cushman at her home in Edgeboro for luncheon, following the reading session. Cards and games were enjoyed during the afternoon by the 18 members.

Mr. and Mrs. John W. Crowther, 314 East Centre avenue, announce the engagement of their daughter, Miss Ruth Elizabeth Crowther, to Recruit Kent Walter Stinger, son of Mr. and Mrs. Walter A. Stinger, Ocean City, N. J. No date has been set for the wedding. Miss Crowther is a graduate of Council Rock high school, class of 1944. Her fiance is serving with the 28th Division at Camp Atterbury, Ind.

EDGELY

On Tuesday evening, Den 2 held their regular weekly meeting at the home of Mrs. Edward Blusiewicz, den mother. Following the business meeting, the birthday anniversary of Bruce Duerr was celebrated. Games were played and refreshments served to Thomas Brown, Edward Blusiewicz, Jr., Joseph and David Haines, George and "Jack" Hoefle, "Larry" Duerr, Albert Baker, Kenneth Worthington, David Crawford, Thomas Kaechelin, Francis Lavaty, "Billie" Chase.

Miss Blanche Savage is confined to her home with illness.

Mr. and Mrs. Turner Ashby, Jr., have arrived in San Bruno, Cal., for an indefinite stay.

On Wednesday evening, a committee meeting and election of officers for Cub Pack No. 39 of Edgely, sponsored by the Edgely Fire Company was held in the community house. The following officers were elected for 1951: International representative, Joseph Kroouze; chairman pack committee, Charles Duerr. The committee consists of James Ross, Tobias Swope and John Baker; treasurer, Thomas Brown; secretary, William Hefferman; assistant cubmaster, Salvatore Reale; den mothers, Mrs. Edward Blusiewicz, Mrs. Clarence Kay, Mrs. Fellman and Mrs. Adams. The routine of business was transacted. James Wright, president of the fire company, was present and signed for the new charter.

Mr. and Mrs. Rudolph Arnoldi are visiting relatives in Bradenton, Fla.

NO KISSES

LISKEARD, Eng. — (INS) — Women guests at the 100th birthday party of James Tippett, were warned: "No farewell kisses, please. They proved too much for him after his 99th birthday."

Coming Events

Individuals and organizations publishing affairs in which they are interested in the Courier, can reciprocate by having printing done at the Courier office. A competent staff is always available to turn out the smallest or largest printing job. Please do not submit items for this column more than one month in advance.

Jan. 15—
Card party sponsored by American Legion Auxiliary at the Post Home at 8.30 p. m.

Jan. 17—
Card party sponsored by the Fathers' Association of the Bristol public schools, at eight o'clock, in the high school.
At 12 noon, dessert luncheon in Cornwells Fire Co., No. 1, station, sponsored by the Ladies Auxiliary.

Jan. 20—
At eight o'clock, in Cornwells Fire Co., No. 1, station, card party, sponsored by the Ladies Auxiliary.
Bake sale at Bensalem Methodist Church, Hulmeville road, two p. m., sponsored by the Bensalem Athletic Association.
Card party, benefit of Tullytown Fire Company building fund at 8.30, in the fire station.

Jan. 22—
Card party, I. O. O. F. Hall, 9 p. m., sponsored by Camp 89, P. O. of A.

Jan. 24—
Card party given by the Mothers' Association, Bristol public schools, in the high school cafeteria, 8.30 p. m.
Dessert card party sponsored by Ladies Auxiliary of Croydon Fire Co., No. 1, in fire station, 12.30 p. m.
Dessert luncheon sponsored by St. Martha's Guild, Christ Church, Eddington, at the church, 12.30.

Jan. 27—
Card party sponsored by the Wild Rose Rebekah Lodge, No. 254, and Neshamony Lodge, No. 422, I. O. O. F., in Odd Fellows Hall, Hulmeville, at eight p. m.

Jan. 29—
Card party at the home of Mrs. Frank Kerr, Grieb avenue, Edgely, benefit of St. Paul's Chapel, at eight p. m.

Feb. 3—
Card party given by Tullytown Home and School League in the fire station, at eight o'clock.

Factory Workers
Men for Rubber Dept.
(Day Work Only)
Apply
Hohwieler Rubber Co.
32 W. Bridge St.
Morrisville, Pa.

For Over 30 Years
NICHOLS

Piano Tuning, Repairing and Regulating
JOHN FIRMAN
252 Osborne Ave., Morrisville, Pa.
Phone 3484

Spring Water Supply Co.
Delivers Water in Bristol
Every Thursday
Call Morrisville 7431

HENRY H. BISBEE, O. D.
Examination of the Eye
by Appointment
Telephone 2648
301 Radcliffe Street
Bristol, Pa.

Attention, Home Owners!
Why worry about coal shoveling? We will convert your coal burner to an oil burner in 4 hours. We will install new 1950 model oil burner with G. E. Motors, 3 controls and 275-gallon tank
1-YEAR GUARANTEE
1-YEAR FREE SERVICE
All for the Price of
$199.00 up
Each Job Will Be
Fire Underwriter Inspected
Pay as Little as $1.50 per Week
—FREE ESTIMATE—
BEN ENGLE
Plumbing and Heating
HULMEVILLE 6490

WHIPPS STUDIO of Photography
325½ MILL ST. PHONE 4786

4062 -:- PHONE -:- 4062
MOVING
DONE BY EXPERTS
LEO QUICI
P. U. C. A-72068

Auto Glass
FOR ANY CAR
BEN'S AUTO GLASS
2000 Farragut Ave., ph. Bris. 2822

WM. C. DOUGHERTY
MOVING and HAULING
PUC A-71105 ICC 72211
State and Dump Truck Rental
CALL BRISTOL 2968

JOSEPH VENTURINO
Authorized Dealer
HUNTER ALUMINUM
STORM WINDOWS and DOORS
Economy and DeLuxe Styles
Free Estimate & Demonstration
Showroom at 349 Lincoln Ave.
Call Bristol 4773 or Home 2518
Financing Arranged

CASH for OLD GOLD
Highest prices paid for broken jewelry, platinum, dental gold, watches, etc.
Bolden Dental Laboratory
828 Cedar St.—Phone Bristol 2866

DANCE
AT THE
Mammoth Casino
On Lincoln Highway, Penndel
MICKEY PALMER'S ORCHESTRA
TRENTON'S BEST
DANCING EVERY SAT. NITE
9 to 12.00
Adm.: 85c Inc. Tax
Dress — Coat & Tie

Plumbing and Heating
LOUIS F. MOORE
Registered
Bristol Borough
Bristol Twp.: 47 Woodside Ave.
Call Bristol 2177

ST. ANN'S SCHOOL
Logan Street
DANCING
From 8.30 to 11.30
Every Sunday Evening
DEON'S ORCHESTRA

THE NEW BEAUTIFUL
Ritz Theatre
CROYDON, PA., Ph. Bristol 9588
Doors Open 6:30 P. M.
2 Full Shows Starting at 7 P. M.
Sat. Continuous from 1 P. M.
SATURDAY
DOUBLE FEATURE!
NEW Untold Adventures!
THE RETURN OF JESSE JAMES
Starring JOHN IRELAND ANN DVORAK HENRY HULL
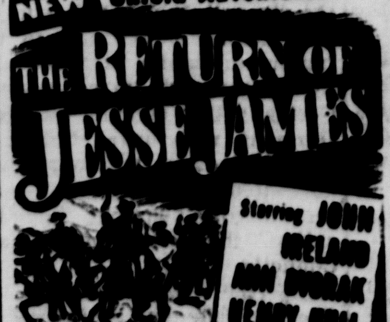
AND...
"GIRL SCHOOL"
SUN. and MON.
Sunday Continuous from 2 p. m.
BURT LANCASTER · DOROTHY McGUIRE
EDMUND GWENN
MILLARD MITCHELL
Mister 880
20th Century-Fox
NEWS COMEDY CARTOON

Cesspool & Septic Tanks
Cleaned and treated in the Modern Manner. No job too large or too small. Anywhere, anytime. Reasonable rates. Always at your service.
FRED K. HIBBS & SONS
Ph. Bristol 2763 Edgely, Pa.

LINCOLN DRIVE IN
2 ALL-STAR HITS
ABBOTT and COSTELLO "Here Come The Co-Eds"
Randolph SCOTT "Abilene Town"
Midnite Show Tonite

Judge from Behind the Wheel
One of These Quality Used Cars
'49 FORD SEDAN. Radio, Heater. Like New.
'49 FORD CONV. Many Extras. A Beauty.
'46 MERCURY STA. WAGON. Radio. Heater.
'46 FORD 2-DR. SEDAN. This Car is Very Clean.
BRISTOL FORD COMPANY
Beaver and Prospect Sts. (Opposite Post Office)
Phone Bristol 9649

Announcing Opening
LODGE'S SERVICE STATION
581 Otter Street, Bristol, Pa.
Handling Full Line of Sinclair Products
STOP IN - - - LET'S GET ACQUAINTED
NEW
Super-Power
Anti-Rust
Sinclair
Gasoline
Keeps Rust Out as it Puts Super-Power In
CONTAIN RD-119, SINCLAIR RUST INHIBITOR
SINCLAIR FUEL OILS ALSO CONTAIN RD-119 ANTI-RUST

GRAND
SAT.-Last Times
Matinee Saturday at 2 P. M.
SATURDAY EVENING CONTINUOUS 6:30 to 11:30
THE BATTLIN' BOZOS OF COMPANY 'B- FOR-BRUISERS'
WARNER BROS.'
Breakthrough
STARRING DAVID BRIAN · JOHN AGAR · FRANK LOVEJOY · SUZANNE
LEWIS SEILER
SUN.-MON.-TUES
Matinee Sunday at 2 P. M.; Bargain Matinee Monday at 2.15 P. M.
JAMES CAGNEY VIRGINIA MAYO DORIS DAY GORDON MacRAE GENE NELSON

WARNER BROS.' "WEST POINT STORY"

BRISTOL
BUCKS COUNTY'S Finest
SAT.-SUN.-MON.-TUES.
M-G-M'S GAY, YOUNG TECHNICOLOR MUSICAL!
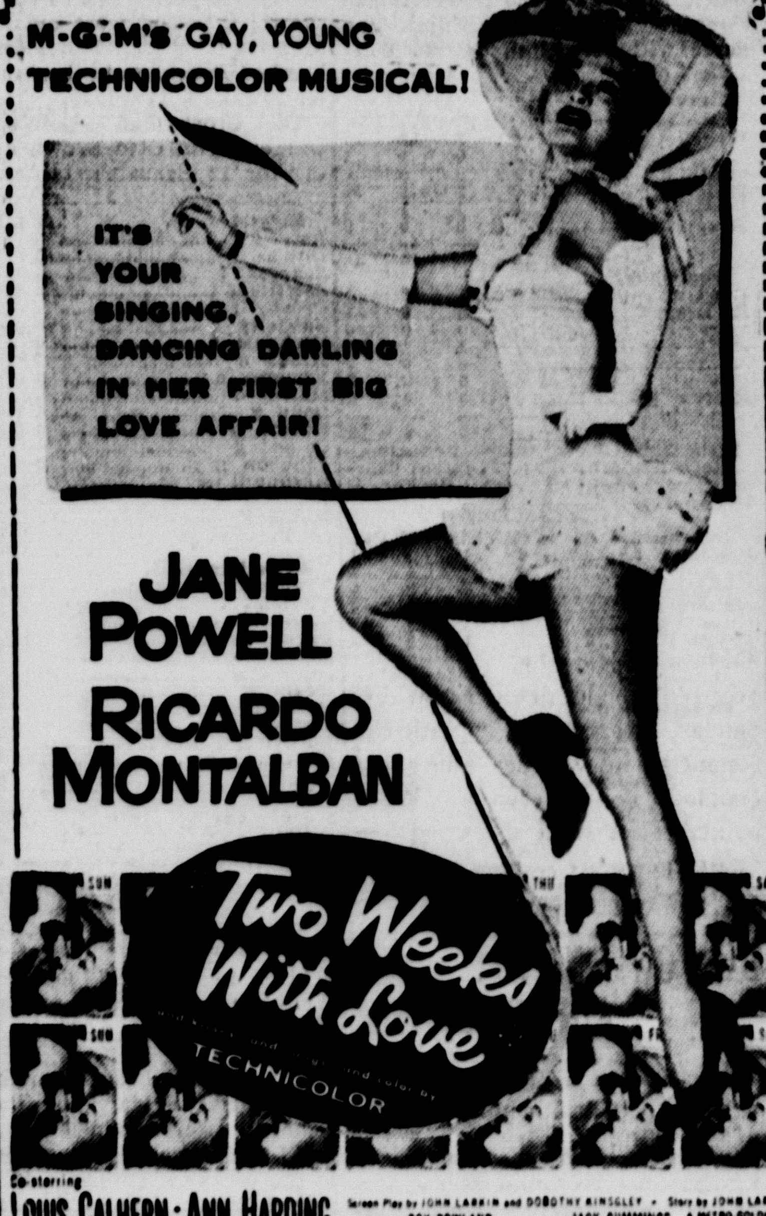

JANE POWELL
RICARDO MONTALBAN
Two Weeks With Love
TECHNICOLOR
Co-starring LOUIS CALHERN · ANN HARDING
Directed by ROY ROWLAND · Produced by JACK CUMMINGS
PLUS! "FIRST ROUND UP"
AN OUR GANG COMEDY

Bristol Scrap, Junk & Metal Co., Inc.
We Pay Top Prices For
Paper, Magazines and Corrugated
Calls Made at Your Convenience
570 OTTER ST. BRISTOL, PA. PHONE 9327

Use Want Ads For Results

Established 1891
for the NEW YEAR :-: Custom Furniture Slipcovers, by :-: ANCKER UPHOLSTERY CO.
OPEN MONDAY AND FRIDAY EVENINGS
ALL FABRICS IN STOCK; NO DELAY, NO DISAPPOINTMENT.
OTTER & LOCUST STS. BRISTOL 9598

BENSALEM WINS 3RD GAME IN ROW; PENNSBURY LOSES

TRENTON, N. J., Jan. 13 — Bensalem Township won its third consecutive game last night as it beat Pennsbury High, 38-29, in a Lower Bucks County League fracas on the Parker School floor. It was the fifth triumph of the season for the Owls and second league win. Pennsbury has dropped both of its league games and has a season's record of three and four.

There wasn't enough Ray Brays or Elwood Fritzs in the Pennsbury lineup to aid the Falcons last night. This pair registered 28 of the 29 points, the other counter being a foul conversion by Al Reed. The remainder of the Pennsbury lineup did not score a field goal nor did they have a foul try.

Fritz did fine work in scoring 15 points as he committed four personal fouls in the first half and played cautiously all during the second half. Bray made 13 points.

Despite the fact that the lid was on as far as foul shooting went, Bob Whitfield managed to score six field goals for the winners. He made but three fouls in 12 attempts to give him 15 points for the night, three more than Al Bader.

The teams were on even footing as the first quarter closed with each having six points. At halftime, the boys of Coach John Messinger took a 19-14 edge on shooting by Whitfield and Bader with Fritz keeping Pennsbury in the contest.

The boys started to rough it up a little in the third quarter but exchanged goal for goal with the same quartet of players keeping the scoring alive. At the end of the third canto, the score was 25-20 with Bensalem on the long end.

The Owls pulled away from their foes in the final quarter and maintained the lead and towards the finish increased it to nine points. Johnny Bowman did excellent work in this quarter in controlling the ball and passing to Whitfield and Bader under the nets with Alex Martin coming through with a pair of fielders.

In the preliminary game, Coach "Cy" Bachman's Pennsbury Jayvees topped the boys of Coach Arnold Ody by a 36-25 score. Elliott scored 11 of the Bensalem points with Briggs getting 14 Pennsbury points.

Tuesday evening, Bensalem will battle Bristol for the Lower Bucks County League leadership. The game will be played on the Bensalem floor.

Lineups:

Bensalem	Gls.	Fls.	F.T.	Pts.
Whitfield f	6	3	12	15
Martin f	2	0	1	4
Smith c	0	0	0	0
Bader g	5	2	2	12
Bowman g	3	1	1	7
Mikeliatis c	0	0	0	0
	16	6	16	38

Pennsbury				
Reed f	0	1	2	1
R. Bray f	5	3	5	13
Corso f	0	0	0	0
Fritz c	7	1	1	15
Mazzocchi g	0	0	0	0
Marks g	0	0	0	0
Hunter g	0	0	0	0
	12	5	8	29

Half Time Score 19-14—Bensalem. Ref.: Morgan; Ump. Preston; Timer: Rohrbaugh; Scorers: Berger & Dougherty.

Bensalem J. V.	Gls.	Fls.	F.T.	Pts.
Padbury f	0	1	2	1
Walker f	0	1	5	1
Dominiani c	2	1	2	5
Struble g	2	0	1	4
Elliott g	5	1	3	11
Payne f	1	1	2	3
Finan g	0	0	0	0
	10	5	15	25

Pennsbury J. V.				
Bray f	4	1	2	9
Wiese f	3	2	4	8
Hewitt c	0	0	0	0
Hertz c	1	1	7	3
Briggs g	6	2	4	14
Baziow g	1	0	2	2
	15	6	19	36

Half Time Score 20-10—Pennsbury. Ref.: Lynch; Timer: B. Kungl; Scorer: Shuller & Berger; Ump. Tomlinson.

Rose Given Verdict After 2-Day Trial

Continued from Page One

agree on the first couple of words of the contract."

Judge Davis informed her that if the dispute were a question of law he could elaborate, but since it involved a question of fact they must arrive at their own interpretation.

The jury was composed of Harry West, Oakford; Harry Stever, Quakertown; Sarah J. Vogel, Quakertown, RD; Charles Peregrin, Langhorne, RD; Harry Wilkinson, Rushland; Howard F. Cummings, Quakertown; Marjorie Lewis, Bristol; Ruth Povenski, Quakertown, RD; Ruth Bergey, Line Lexington; Albert Yerkes, Langhorne; Charles Sterner, Telford, and Erwin Roth, Quakertown, RD.

LIGHTER LOAD

NEW YORK—(INS)—The paper milk container was credited today with lifting a 10 billion pound burden from the arms of the nation's home makers. The American Can Company, announcing that 1950 industry production of the lightweight containers is estimated at a record 6,500,000,000 units, said one result is a lighter burden for housewives carrying milk supplies home from food stores.

IMPROVES WITH AGE - - By Alan Maver

Distributed by King Features Syndicate

JUNIOR HIGH WINS OVER BENSALEM JRS.

Bristol Junior High won its fourth straight game yesterday afternoon, trouncing the Bensalem Junior High dribblers, 56-31, on the local court. The Bristol boys are unbeaten.

The one-sided victory gave Coach Ben Watson an opportunity of giving his entire squad a chance to see action as he used 17 players in the tilt.

It wasn't until the second half opened that the Bristol team began to shake the cords consistently with field goals. The Junior Warriors had but a nine-point lead at the recess period but at the end of the third period were out in front by a 44-14 score. The locals also blanked Bensalem in the first quarter to take a 11-0 lead.

Dick Crosby had 16 points for the winners with Otto Brown accounting for 12 Bensalem tallies.

Lineups:

Bristol J. H.	Gls.	Fls.	Pts.
Asta f	3	2	8
Downs f	3	0	6
Scheetz f	1	0	2
Sottile f	2	0	4
Crosby f	7	2	16
Zavacky f	0	0	0
Michaels f	0	0	0
Hibbs c	2	0	4
Konefal c	0	0	0
Manzo c	2	1	5
Loud g	4	0	8
Burton g	0	1	1
Caucci g	0	0	0
Johnson g	0	0	0
Antonelli g	0	0	0
Rago g	1	0	2
Monti g	0	0	0
	25	6	56

Bensalem J. H.			
Frantz f	1	0	2
VanSant f	2	2	6
O. Brown c	5	2	12
Parker g	2	0	4
Brown g	0	0	0
Gosner g	0	0	0
Ream g	0	0	0
Perugini g	0	2	2
Harper g	1	1	3
Berger g	1	0	2
Mortimer g	0	0	0
	12	7	31

Half Time Score 19-10—Bristol. Ref.: Bauroth; Timer: Conca; Scorer: Missera.

THE WAR

Continued from Page One

held on to Hill 247 southwest of Wonju in a battle with an estimated Red force of 6,000 to 10,000 troops.

Hill 247 had been taken by the Communists Friday but the UN regiment later regained it.

UN troops were holding positions in the southern outskirts of bomb-ruined Wonju despite the enemy's numerical superiority in this sector.

In the battle of Sobaek the enemy was attempting to gain control of mountain passes in the highway network connecting Wonju, Machari and Chungju, 25 miles south of Wonju.

Enemy troops lunging toward Chungju had reached positions 70 miles inside South Korea below the 38th Parallel.

Air activity by swarms of UN war planes was stepped up to blunt prongs of the enemy ground drive.

Some 70 miles west of Wonju in the coastal area, the enemy continued a buildup of troops but the front was comparatively quiet. Columns of Red troops—one estimated at 1,500 men—were spotted by reconnaisasnce planes moving south below Osan, which is 28 miles south of Seoul.

U. S. Fifth Air Force fighter-bombers pounded enemy troops all along the front, flying close support missions for the UN ground forces.

HIGH SCHOOL GIRLS DEFEAT ALUMNAE

The Bristol High girls' basketball team led from the start last night as it scored a victory in its first game of the 1951 season. The High School lassies beat the Alumnae, 39-30, in a well-played tilt on the local floor.

Coach Barbara Yerkes' contingent exhibited fine passing to score its points while its defnse held the Alumnae scorers well in check.

Margaret Adams scored 17 of the winners' points on six field goals and five out of nine fouls. Joan Stackhouse made 17 of the Alumnae points.

Bristol had an 8-3 lead at the quarter and at the half-way mark were ahead, 19-11. The lead went up to 31-21 at the close of the third quarter with the Alumnae outscoring the school girls in the final session.

Lineups:

Bristol high Girls	Gls.	Fls.	F.T.	Pts.
Morrell f	2	2	4	6
Jacobs f	1	0	1	2
E. Villas f	0	1	2	1
Gill f	3	1	4	7
Stephenson f	3	0	2	6
Adams f	6	5	9	17
Zanni g	0	0	0	0
Berglund g	0	0	0	0
Fisher g	0	0	0	0
Baumann g	0	0	0	0
J. Braker g	0	0	0	0
David g	0	0	0	0
	15	9	22	39

Alumnae				
Keers f	1	0	1	2
Stackhouse f	7	3	9	17
Ratcliffe f	1	1	3	3
Bock f	4	0	3	8
Clapham g	0	0	0	0
Raub g	0	0	0	0
Miller g	0	0	0	0
Barth g	0	0	0	0
	13	4	16	30

Half Time Score 19-11—Bristol. Ref.: Fay Weiner; Ump.: Vivian Grave; Timer: K. L. Finegan; Scorers: Elsie Karp and Daughtrey.

BASKETBALL LEAGUE TO MEET

There will be an important meeting of the Bristol Basketball League, Monday night at 7.30 o'clock, in the Diamond Sporting Goods Store, Mill street. All representatives are requested to be present as matters of importance will be discussed.

BRISTOL BASKETBALL LEAGUE

Schedule for Tomorrow

FIFTH WARD - PROFY'S
FRANKLIN'S - HIBERNIANS
(R. and H. floor, 2 p. m.)

Schedule for Wednesday

CORNWELLS - ROHM & HAAS
LUCISANO - PROFY'S
(R. and H. floor, 7.30 p. m.)

It costs you money every time you don't read Want Ads in The Courier.

PROFY QUINTET TO TRY FOR 4TH STRAIGHT WIN

The Profy quintet tries for its fourth straight win of the Bristol Basketball League tomorrow afternoon as it meets the Fifth Ward Sporting Club on the Rohm and Haas floor. In the second contest of the afternoon, Franklin A. C. plays the Hibernians. First game will begin at two o'clock.

The Profymen, regular season champions of last season, will have the following in the starting lineup: Henry Konefal, Joe Pindar, Val Bielecki, "Eddie" Oliver, and Alan Burton. Pindar is one of the leading scorers of the circuit and has hit the double-figures in every tilt.

Fifth Ward is still seeking its first win of the season and Manager Seddie Caro intends to start Joe Potena, Fred Costantino, Nick Lomma, Joe Bandine, and Pete Mancini.

The Franklin-Hibernians affair should be interesting. A triumph for the Hibs will put them in a deadlock with the Franklin boys for third place.

Bill Wallick, Tony Palumbo, Howard Keys, Toby Oriola, and Stan Lelinski will start for Franklin with Tom Donnelly, Charlie Simmons, Bill Ennis, Bill Burr, and Roy Ketts being the opening quintet for the Hibernians.

MOOSE LEADS DART LEAGUE

Displaying surprising power the Loyal Order of Moose team has taken the lead in the Bristol Clubmens' Association Dart League. In what was considered a showdown battle the Moose and Mutual aid engaged in combat. When the curtain was drawn on this match the Moose had emerged clearly as the winner. The Mutual Aid team which has been the powerhouse team, the past two years, was defeated in all three of the games. The consistent 42 plus pitching of Seader was a big factor in this upheaval. In one of the games the Moose scored a season team high with 218 points, and in this game "Grump" Grimes threw a 51 for the night single high. Another team which may turn out to be the "dark horse" of the league, The Clinton J. Lewis Lodge, has added several new players to its roster and manager Harding Johnson threatens that his team intends to upset the big "3".

SCHEDULE FOR WEEK OF JAN. 15

MONDAY —
Mutual Aid Society at Clinton J. Lewis Lodge.
TUESDAY —
Veterans of Foreign Wars at Loyal Order of Moose.
WEDNESDAY —
No. 3 Fire Co. at Mutual Aid Society.

League Standings

	Won	Lost
Loyal Order of Moose	18	6
Mutual Aid Society	14	7
V. F. W.	16	11
Clinton J. Lewis Lodge	8	13
No. 3 Fire Co.	6	15

SCORES

Loyal Order of Moose			
Litten	43	41	27
Talley	42	40	
Naylor	39	36	37
Grimes	51	35	35
Seader	43	42	46
Mount			46
	218	204	191

Mutual Aid Society			
Schriber	32	35	
Luzi	46	42	49
A. Cacci	37	39	28
T. Angelo	44	39	33
J. Unruh	36	30	
Frank			38
Chick			39
	195	185	187

BOWLING

INDUSTRIAL LEAGUE

The closing of the first half finds Badenhausen No. 2 winners of the Bristol Men's Industrial League by winning four points from A & P while the leading team all season Delaware House dropped three points to Ideal Bakery with the help of H. Borden bowling 272 single game the new high in the league. Individual prizes went to Badenhausen No. 2 for team high three with 2725 and George's Cafe for team high single 951. H. Borden took individual high single—272 with Ciambella taking individual high three with 632.

Standings

	Won	Lost
Badenhausen No. 2	42	22
Friday Ser. Sta.	41	23
Delaware House	40	24
Ideal Bakery	38	26
A & P	32	32
Barney's Ser. Sta.	30	34
George's Cafe	29	35
Whipps Studio	28	36
Breslin & Conn	28	36
Badenhausen No. 1	27	37
Bristol Ford Co.	27	37
Badenhausen No. 3	22	42

Individual Averages

M. Jones	182
I. Praul	174
H. States	173
C. Friday	173
Ciambella	173
Baesher Sr.	171
Baesher Jr.	171
I. Loller	171
J. Haworth	170
Tulliback	169

George's Cafe				
B. Schneider	154	225	168	547
Savage	175	160	201	536
A. Schneider	193	113		306
Baesher Jr.	209	147	180	536
Baesher Sr.	125		137	262
N. Schneider		155	194	349
	856	800	880	2536

Badenhausen No. 1				
Handicap	51	37	64	152
Herman	114			114
Cleary	125	160	113	398
Elm	121	157	140	418
Zogorski	143	162	145	450
Leinauer	168	178	134	480
Trombini		128	108	236
	722	822	704	2248

Whipps Studio				
Mayton	155	128	155	438
Colclaugh	125	123	132	380
Hinkley	148	165	136	449
Harkins		164		164
Campion	149			149
Danis			161	161
Low Score	119	156	144	419
Handicap	17	26	26	69
	713	762	754	2229

Friday's Ser. Sta.				
Tuliback	165	178	180	523
Thompson		197	172	369
Prindle	119		148	267
Kilian	147	169	144	460
Scheich	196	156		352
Friday	199	157	180	536
	826	857	824	2507

Badenhausen No. 2				
I. Loller	158	166	144	468
K. Leary	183	146	125	454
H. States	157	163	188	508
J. Praul	185	209	190	584
M. Jones	195	193	223	611
	878	877	870	2625

A & P				
Danis	190	130		320
P. Harkins		171	136	307
D. Harkins	116		174	290
Caldwell	152	143	138	433
McDevitt Jr.	154	151	165	470
Campion		142	120	262
McDevitt Sr.	145			145
Handicap	84	82	78	244
	841	819	811	2471

Barney's Serv. Sta.				
Handicap		12		12
Lucherine	128		132	260
Femiano	177	135	163	475
Livingni	142	181	145	468
Sinacori	158	133		291
Ciambella	176	180	202	558
Longitano		168	165	333
	781	809	807	2397

Badenhausen No. 3				
Handicap	1		1	2
T. Waldron	120	138	106	364
W. Weber	182	186	138	506
D. Loller	136	177	91	404
J. Waldron	161	140	176	477
J. Haworth	224	205	166	595
	824	846	678	2338

Delaware House				
Handicap		18		18
Angelo	145	147	164	456
Hertz	198	115		313
J. Capriotti	160	176	136	472
Feher	158	178	151	487
Gotwald	137		155	292
Pike		124	161	285
	798	758	767	2323

Ideal Bakery				
Borden	272	135	127	534
S. Puccio	143	147	138	428
Bael	131	162	153	446
Scancella	200	201	147	548
Capriotta	157	134	135	426
Handicap	11		11	22
	914	779	711	2404

Breslin & Conn				
Morris		178	130	308
Magill	193	147		340
Saurman	124		135	259
Dethomas	173	197	161	531
Linaberry	179	186	185	550
C. Jones	159	150	154	463
	828	858	765	2451

Bristol Ford Co.				
Handicap	20	22	7	49
A. Camilucci	150	146	138	434
J. Buck	177	176	179	532
Bono		131		131
E. Wagner	145		136	281
J. Pica	153	163	181	497
P. Messina	170	177	172	519
	815	815	813	2443

SUNDAY DINNER Suggestions

WANT to go for a long drive through the country this Sunday? And not have the problem of dinner facing you when you return? Then here's a recipe for a beefsteak and kidney pie, recommended by A & P's Service for Homemakers, that you can prepare well ahead of time and store in the refrigerator until just before cooking.

Take one pound of beef kidney, wash thoroughly, and remove the outer membrane. Cut the kidney through the center, take out the fat and large tubes. Then soak for an hour in a quart of water to which 2 tablespoons of salt have been added. Drain and cut crosswise into slices ¼ inch thick.

Cut one pound of round steak into one-inch squares. Combine ¼ cup of flour, 1 teaspoon of salt, pepper to taste, and roll the meat in it. In a large skillet, melt ¼ cup of fat, add the meat, and brown well. Then pour in one cup of water and add a slice of lemon. Cover and simmer for 30 minutes. Add two cups of small peeled onions and three chopped carrots. Cover and simmer for another 30 minutes, stirring occasionally.

Now turn the ingredients into a medium-sized casserole. Make a pastry crust rolled to ⅛ inch thickness, cut four small holes to let steam escape, then place over the casserole. You can now store the dish in the refrigerator until just before final baking. For this step, have an oven temperature of 425°F and bake for about 30 minutes. There will be enough for six servings.

Serve with a tossed salad of romaine lettuce, chopped avocado and sliced tomatoes, dressed with olive oil and wine vinegar.

For a particularly zesty dessert, serve half grapefruits, sweetened slightly with a tablespoon of grenadine.

BETTER BEHAVED

LONDON—(INS)—The National Council of Associated Children's Homes says that Britain's children today are better behaved than their parents were as children.

NEWS OF SCHOOLS IN AREA---

All public, private and parochial schools in the Bristol area are invited to send news items for publication in this column which appears frequently.

George School

GEORGE SCHOOL, Jan. 13 — Christmas vacation over, the second term of 1950-51 began last week at George School with honors accorded one teacher, with the winter sports schedule fully underway, and with announcement of the winter term program for Sunday morning speakers.

Dr. Walter Mohr of the history department received two year-end honors from the National Council for the Social Studies. He was chosen the only secondary school man on a new "German Committee" of the Council, which will study German history books now in use in junior and senior high schools and then meet with its counterpart in Germany this summer—a group of Germans who have studied U. S. history books. Dr. Mohr was also appointed to a three-year term on the advisory board of "Social Education," the journal of the National Council.

On the winter sports front, George School's basketball team won its second game in three starts by dropping Morrisville High 40-34 last Saturday, paced by the 12 point effort of Bill Loucke of Fallsington. Coach Stanley Sutton's wrestlers opened with a decisive 46-11 victory over Bristol High. The boys swimming team was to open against Norristown High on Tuesday and to journey to Moorestown High, Thursday. The girls basketball team starts against Philadelphia Girls High on Saturday at 10 a. m.

Last Sunday Dr. Paul Lehman of Princeton Theological Seminary launched the winter term speaker's schedule. This Sunday Joseph Shane, former dean at George School and now Swarthmore College Vice President, will talk in assembly for students. Others scheduled to appear are Stephen Cary of the American Friends Service Committee discussing conscientious objection and the military draft; Dr. Frank S. Loescher, executive director of the Philadelphia F. E. P. C.; Leah M. Perkins of the George School faculty, a lecture on art; Headmaster Daniel D. West, Jr. of Westtown School; an evening musical program conducted by Robert W. Steele, school director of music.

During Christmas vacation George School was the scene of a conference of more than 50 young work campers from six states and Indo China, gathered to review the experience of last summer's work camps all over the world, to plan for future camps, and to re-examine personal positions in a troubled world. The conference was sponsored by the American Friends Service Committee.

Taxes Are Inflationary

Continued from Page One

else for them to go. If a man manufactures watches, or anything else, and has to pay income tax, how else can he get the money to pay it except through the sale of the articles he makes? The bigger his taxes, the higher price he has to charge.

Follow the thread through any sort of tax and price combination you can imagine, and you will find that always, and without exception, increased taxes make for increased prices. And that is inflation. For anyone who fears inflation, and who wants to curb it, to set out doing so with high taxes, is really quite the same as attempting to put out a fire by pouring gasoline on it.

There is a counter-argument which must be disposed of. Those who are attempting to braintrust the Truman Administration will say that, regardless of these facts just presented, high taxes will blot up buying power, and the high prices will deter purchasing, and therefore high taxes are really deflationary in their final effect.

Again, those are mere theories which have never worked out in practice, and cannot work out in practice because they are fallacious.

As to high taxes drying up buying power, that never has occurred in the past and certainly it will not at a period such as this, when the Administration has shown itself determined to grant wage increases to any union which seriously demands them, regardless of whether the money is in sight to pay for these increases or not.

The moment that high taxes threatened seriously to curb buying power, labor would demand, and almost inevitably receive, wage-increases commensurate with the taxes. And these wages would promptly be transferred to prices—or if the government forbade this step, either of two results would follow: the industry in question would shut down, or its products would disappear from the legitimate channels and show up in the black-markets.

As for high prices curbing demand, that is one of those plausible statements which turn out to be absurdly false upon examination. High prices will slow down purchasing of one line when alternate goods are available at cheaper levels—bootleg whiskey in the place of legitimate liquor, for example. But high prices alone never have discouraged buying. If it's commodities the public will buy them, regardless of prices.

So far as inflation is concerned, the real determining factors are the relationship between the total spending by government and the total earnings of the people.

Our government is spending far too large a share of national income for us to avoid inflation. The only curb in sight which would have any chance whatever to slow down inflation would be a measure which the Truman Administration has determinedly refused to give more than lip service to, for the past five years—severe, drastic, to-the-bone retrenchment of all government spending not essential to the war effort.

If by some process we could cut out of the non-military budget enough to pay for the costs of the defense program then we would at least be holding our own.

But if the total spending of the government increases, inflation will increase—and tax boosts will not only give the country a sense of false security, but in the end will greatly aggravate the damage which inflation will do.

Attention Members:
St. Ann's A.A.
SATURDAY and SUNDAY
BOB ESTES
and his International Quartette
Featuring Mary Beth
Latin and Popular Tunes presented in a rhythm that all will enjoy for listening and dancing pleasure.

Something NEW FOR BRISTOL!
The HILLSIDE Inn
EDGELY
PRESENTS
TONIGHT!
THE ALLEN POE
QUARTETTE

SECRET AGENT X9 -:- -:- -:- By Mel Graff

Clare Tree Major's Children's Theatre Again;--
"Pocahantas" A REAL LIVE STAGE PLAY FOR CHILDREN - - - SEE THE INDIANS WHOOP IT UP!
Sat. Morn., 10 A. M., Jan. 20th
GRAND THEATRE
Admission 55¢ Tax Included
TICKETS ON SALE NOW AT GRAND THEATRE BOX OFFICE DAILY
BRISTOL TRAVEL SERVICE
PAROLY'S
SMITH'S MODEL SHOP
AND
PAL MAR
PENNY MART
BARTON'S
AUTO BOYS
MRS. H. SILBER,
Landreth Manor
PETER PAN
CROYDON—
ROBBIN'S DRUG STORE
BLASK'S